

# SAN PEDRO CREEK IMPROVEMENTS

SAN ANTONIO, TX



SAN ANTONIO  
RIVER AUTHORITY

Leaders in Watershed Solutions



SAN ANTONIO  
RIVER AUTHORITY  
Leaders in Watershed Solutions



muñoz

**PAPE-DAWSON  
ENGINEERS**

# 70% DESIGN

- ❖ Major project themes going from 40% to 70% design:
  - ❖ Incorporation of stakeholder input
  - ❖ Solidification of design concepts
  - ❖ Reconciliation of project funding
  - ❖ Progression of design details
    - ❖ Engineering and architectural design
    - ❖ Drawings and specifications

# 70% DESIGN

- ❖ Incorporating input, solidifying the design:
  - ❖ Public engagement and stakeholder input
    - ❖ 5/9/2015 Community Lecture
    - ❖ 5/28/2015 SATX hosted by the Rivard Report
    - ❖ 5/30/2015 open house and feedback solicitation
    - ❖ Input from interested stakeholders
    - ❖ Coordination with COSA related to public art

# 70% DESIGN

- ❖ Cost reconciliation:

- ❖ 40% cost estimate

- ❖ Adopt a phased approach to construction

- ❖ 70% cost estimate

- ❖ Solidification of project construction phasing to maximize flood benefit

- ❖ Options for project cost reduction

# 70% DESIGN

- ❖ Pathway forward from 70% design: Response to Public, Stakeholder and Property Owner Concerns, Value Engineering, and Cost Reduction
  - ❖ Tree of Life Arch and Plaza
  - ❖ Salinas bridge shade structure (art curation)
  - ❖ Alameda amphitheater and plaza
  - ❖ Merodeo “tree bridge” artistic treatment (art curation)
  - ❖ Architectural finishes and detailing
    - ❖ Integral concrete color
    - ❖ Wall finishes and paving pattern selection
    - ❖ Architectural railing selection
    - ❖ Pavers at roadways
  - ❖ Phase 2 as flood control only (full scope completed if funding available)

# 70% DESIGN

- ❖ Pathway forward from 70%, Cont.:
  - ❖ Solidify construction phasing
  
  - ❖ Focus design on Phase 1 and Phase 2
    - Progress design for phases 3 and 4, behind phases 1 and 2

# VILLA LAGUNILLA





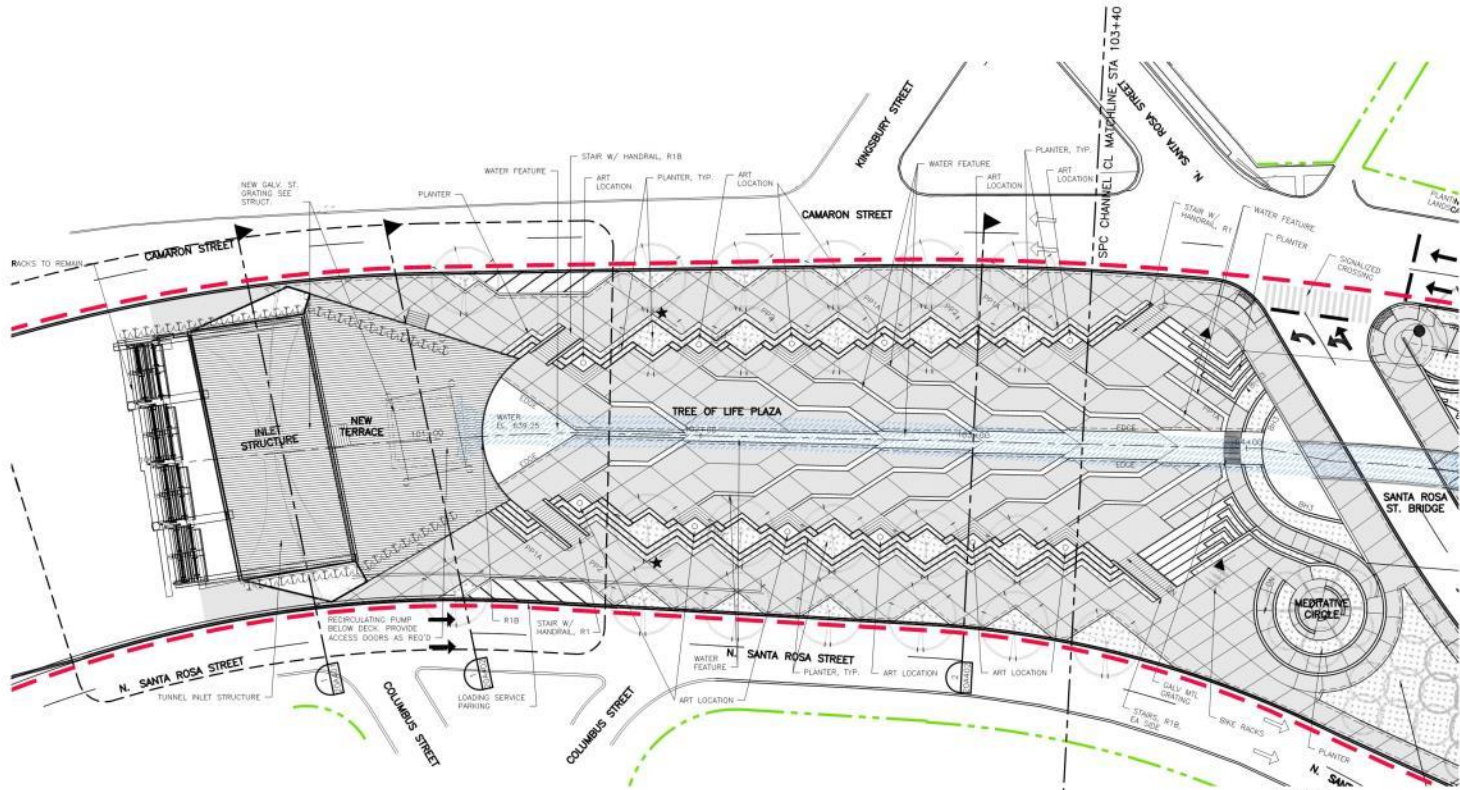

**VILLA LAGUNILLA  
MAIN CHANNEL PARTIAL PLAN**

SCALE: 1" = 20'-0"  
0 10 20 40'

- LEGEND**
- AQUATIC PLANTING
  - RIPARIAN PLANTING
  - UPLAND PLANTING
  - CONCRETE PAVING
  - EXPOSED AGGREGATE CONCRETE PAVING
  - STEEL DECKING
  - EXISTING CREEK FOOTPRINT
  - COMPOSITE DECKING
  - TURFGRASS AREA
  - EXISTING PROPERTY LINES
  - PROPOSED RIGHT OF WAY / LIMITS OF CONSTRUCTION

**SAN PEDRO CREEK IMPROVEMENTS**



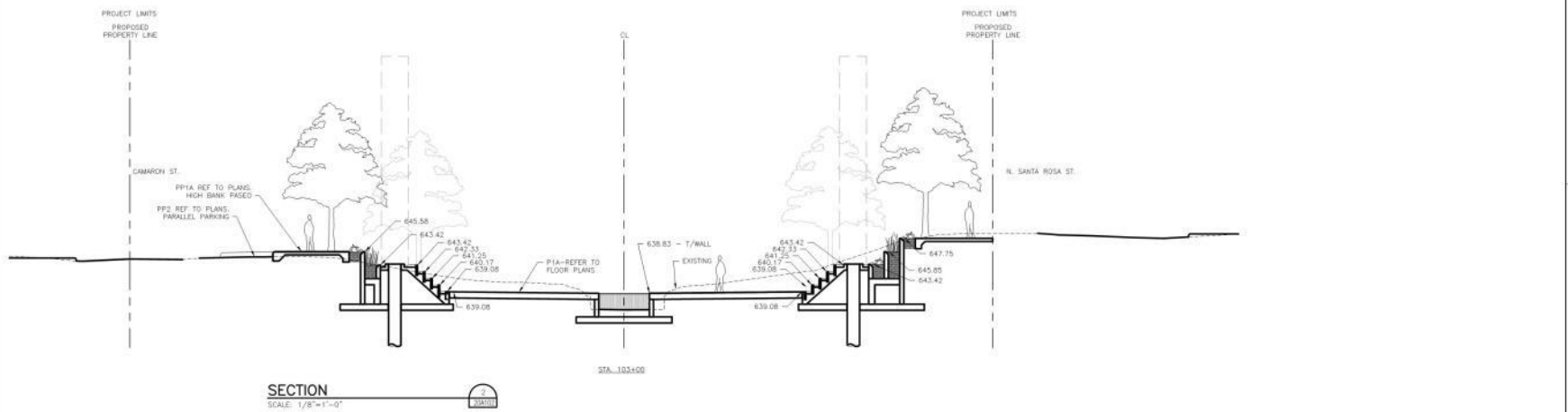
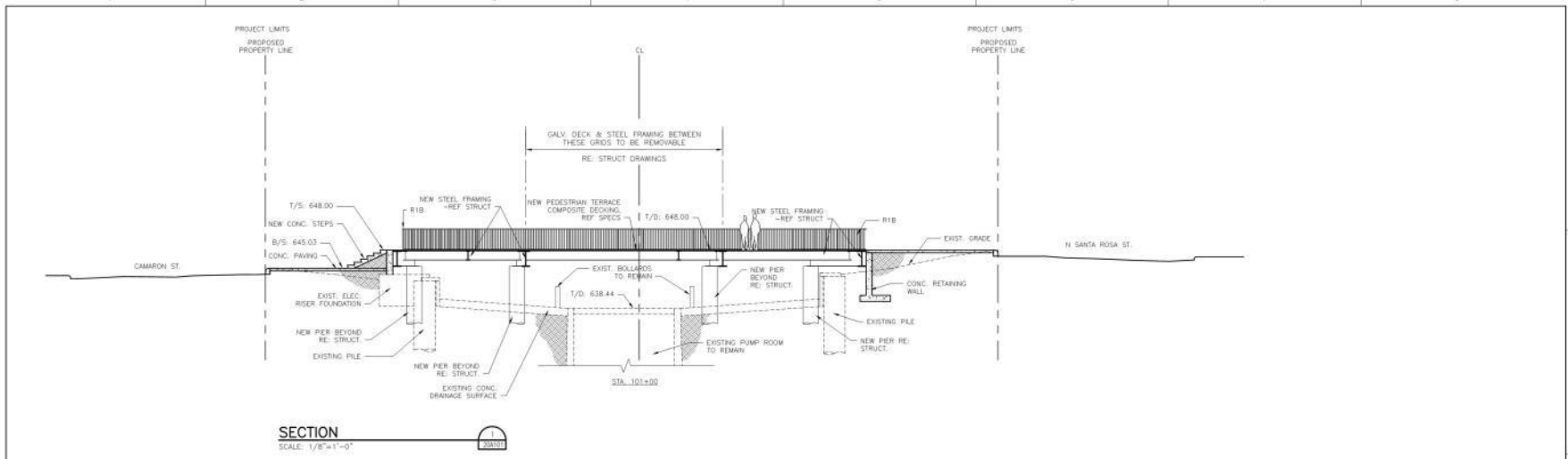



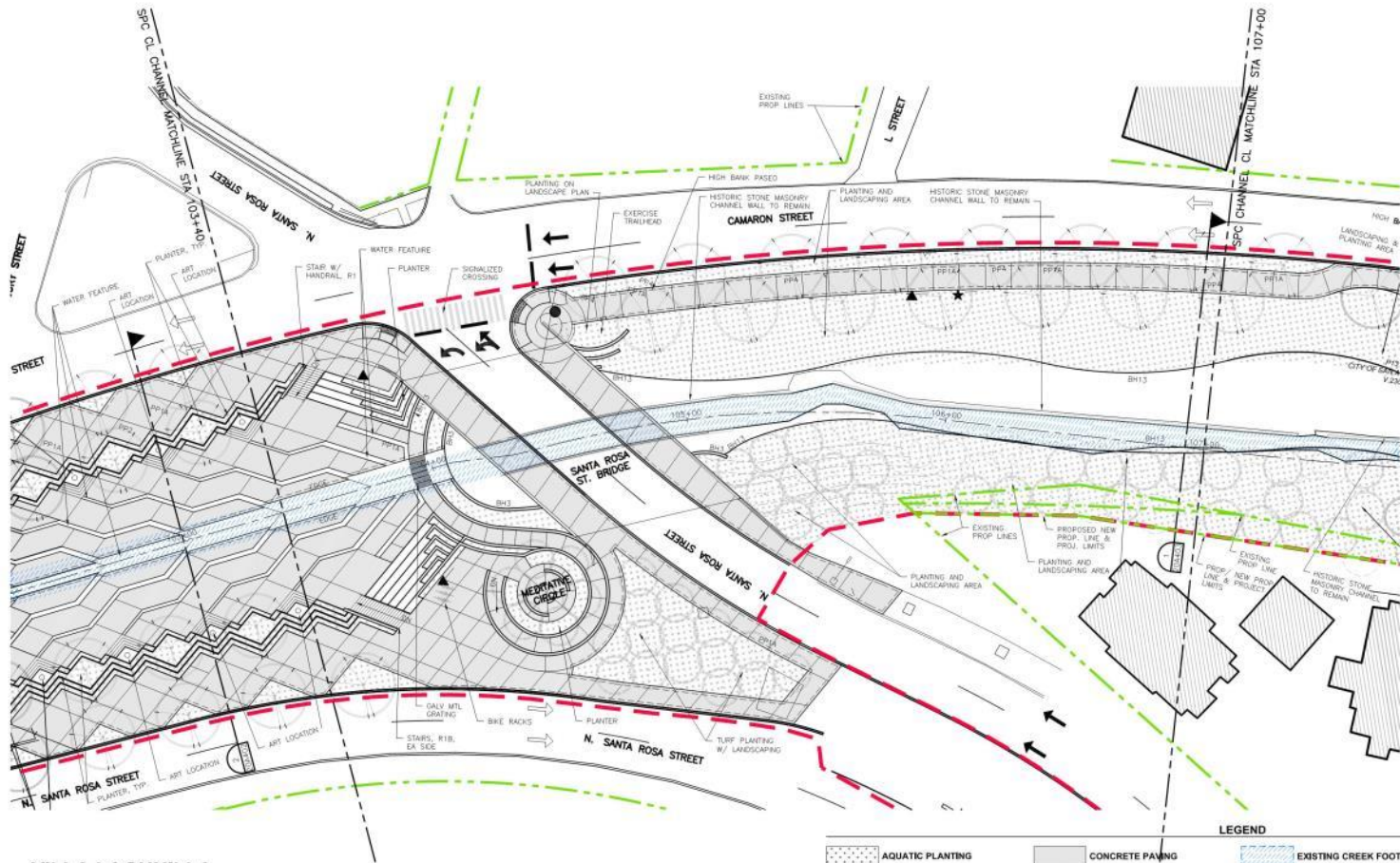



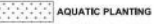

<table border="1"> <thead> <tr> <th>ISSUE</th> <th>DATE</th> <th>DESCRIPTION</th> </tr> </thead> <tbody> <tr> <td></td> <td></td> <td></td> </tr> <tr> <td></td> <td></td> <td></td> </tr> <tr> <td>07/31/2015</td> <td>70% SUBMITTAL</td> <td></td> </tr> <tr> <td>03/27/2015</td> <td>40% SUBMITTAL</td> <td></td> </tr> </tbody> </table>	ISSUE	DATE	DESCRIPTION							07/31/2015	70% SUBMITTAL		03/27/2015	40% SUBMITTAL		<p><b>SAN ANTONIO RIVER AUTHORITY</b> Leaders in Watershed Solutions</p>	<p><b>HDR</b> Texas P.E. Firm Registration No. F-754</p>	<p><b>muñoz</b></p>	<p><b>INTERIM REVIEW DOCUMENTS</b></p> <p>THE DESIGN DOCUMENTS DEPICTED THEREIN ARE INCOMPLETE AND MAY NOT BE USED FOR REGULATORY APPROVAL, PERMIT OR CONSTRUCTION.</p>		<p>Design Name: <b>VILLA LAGUNILLA MAIN CHANNEL AREA SECTIONS</b></p> <p>SAN PEDRO CREEK IMPROVEMENTS SAN ANTONIO, TEXAS</p>	Project Number: 00000000228497	Drawing No.: <b>20A402</b>
	ISSUE	DATE	DESCRIPTION																				
07/31/2015	70% SUBMITTAL																						
03/27/2015	40% SUBMITTAL																						
Scale: 1/8"=1'-0"	Title: 	Date:	Drawn by: V. CARROLL																				
Check by: F. DE LA ROSA																							
<p>ALL DIMENSIONS ARE UNLESS OTHERWISE SPECIFIED. THIS DRAWING IS THE PROPERTY OF HDR. IT IS TO BE USED ONLY FOR THE PROJECT AND SITE SPECIFICALLY IDENTIFIED HEREIN.</p>																							

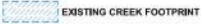

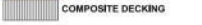
**VILLA LAGUNILLA  
MAIN CHANNEL PARTIAL PLAN**

SCALE: 1" = 10'-0"  
0 10' 20' 30'

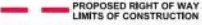
- LEGEND**
-  AQUATIC PLANTING
  -  CONCRETE PAVING
  -  EXISTING CREEK FOOTPRINT
  -  RIPARIAN PLANTING
  -  EXPOSED AGGREGATE CONCRETE PAVING
  -  COMPOSITE DECKING
  -  UPLAND PLANTING
  -  STEEL DECKING
  -  TURFGRASS AREA
  -  EXISTING PROPERTY LINES
  -  PROPOSED RIGHT OF WAY / LIMITS OF CONSTRUCTION

**SAN PEDRO CREEK IMPROVEMENTS**



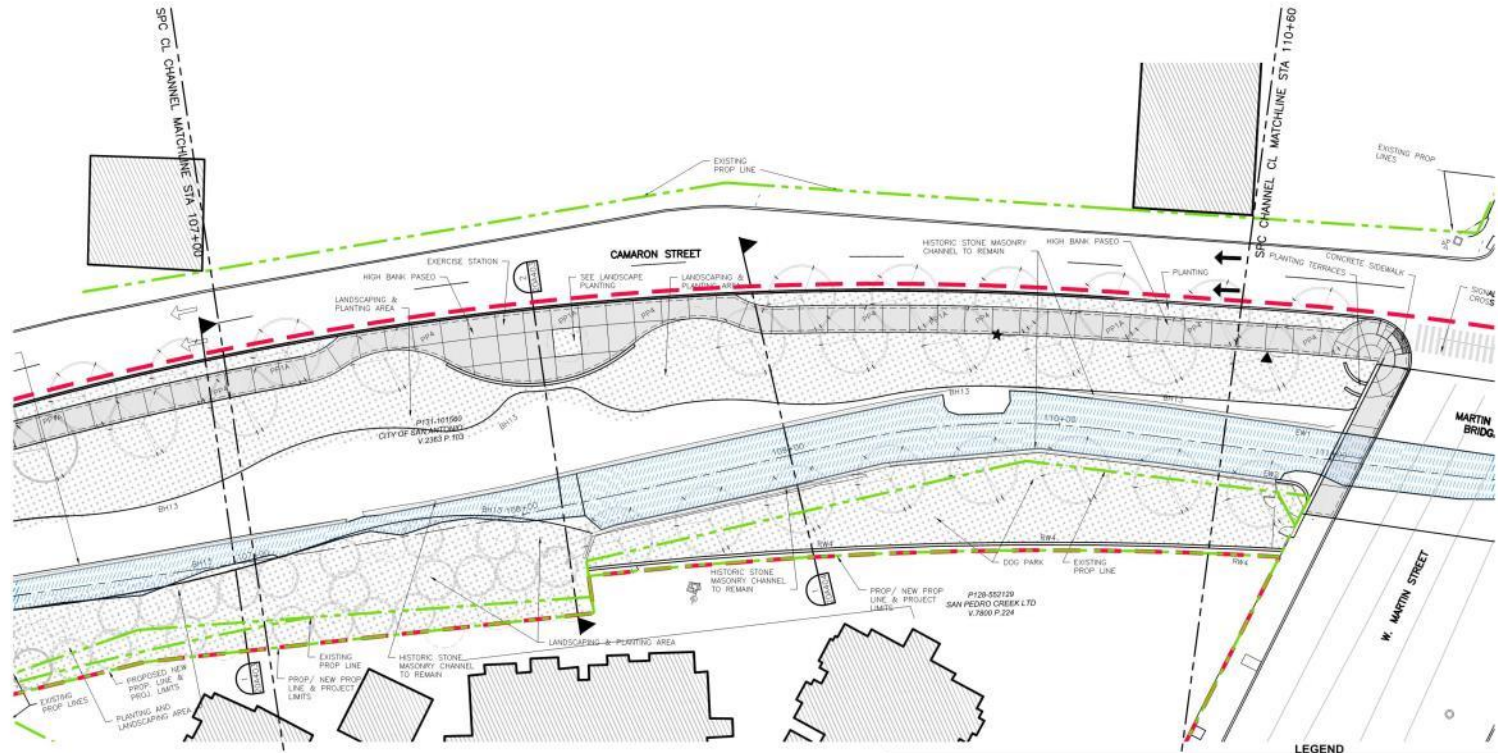

**VILLA LAGUNILLA  
MAIN CHANNEL PARTIAL PLAN**

3  
SCALE: 1" = 10'-0"  
0 10' 20' 40'

- LEGEND**
- AQUATIC PLANTING
  - CONCRETE PAVING
  - EXISTING CREEK FOOTPRINT
  - RIPARIAN PLANTING
  - EXPOSED AGGREGATE CONCRETE PAVING
  - COMPOSITE DECKING
  - EXISTING PROPERTY LINES
  - UPLAND PLANTING
  - STEEL DECKING
  - PROPOSED RIGHT OF WAY / LIMITS OF CONSTRUCTION
  - TURFGRASS AREA

**SAN PEDRO CREEK IMPROVEMENTS**



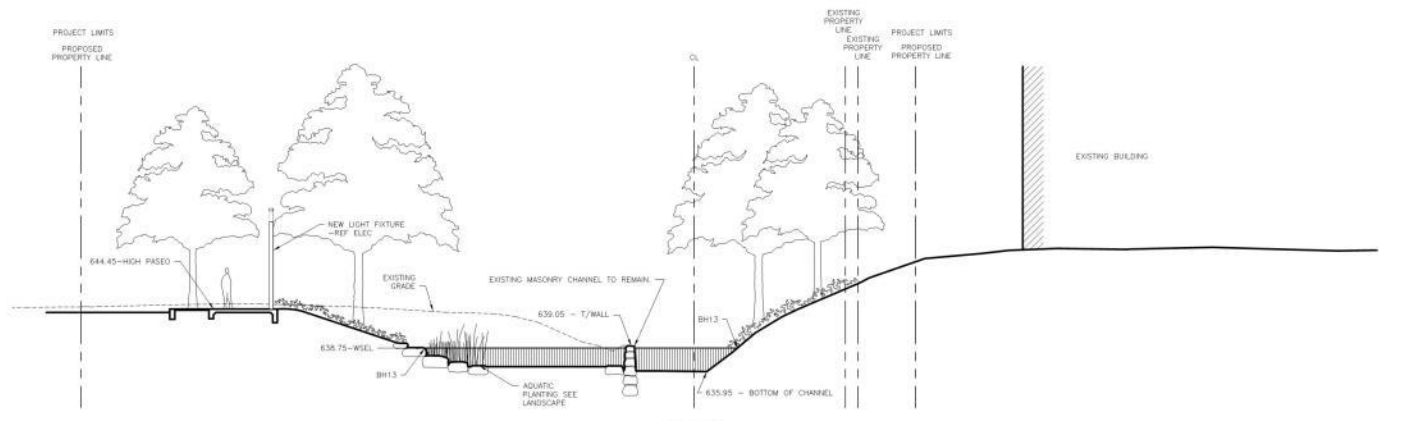

**SECTION**  
SCALE: 1/8"=1'-0"

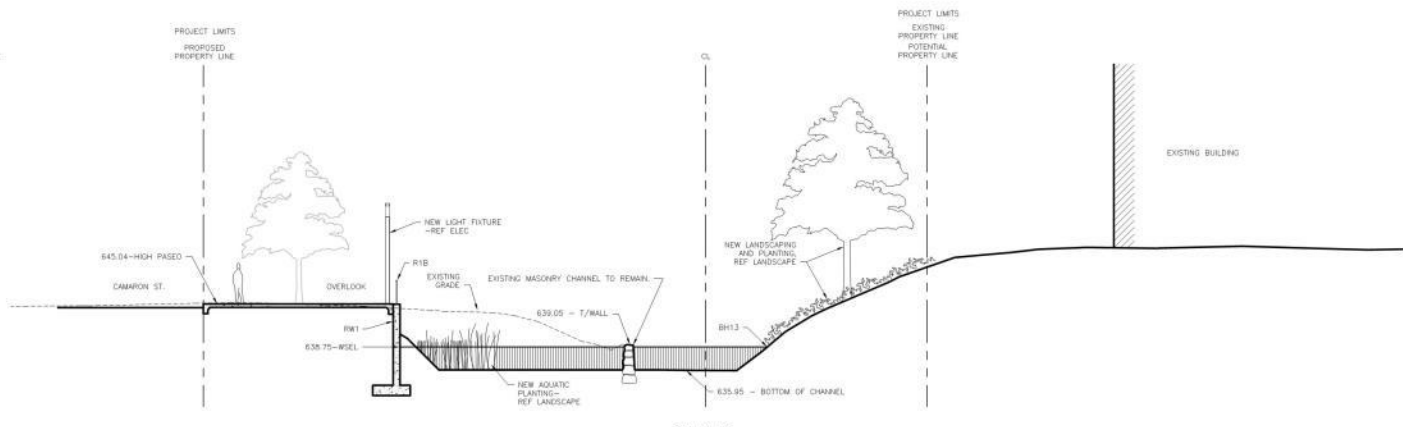

**SECTION**  
SCALE: 1/8"=1'-0"

ISSUE	DATE	DESCRIPTION
07/31/2015	70% SUBMITTAL	
03/27/2015	40% SUBMITTAL	



Intern Review Documents  
 THE DESIGN DOCUMENTS DEPICTED THEREIN ARE INCOMPLETE AND MAY NOT BE USED FOR REGULATORY APPROVAL, PERMIT OR CONSTRUCTION.

**VILLA LAGUNILLA MAIN CHANNEL AREA SECTIONS**  
 SAN PEDRO CREEK IMPROVEMENTS  
 SAN ANTONIO, TEXAS

Project Number: 00000000228497	Sheet No.: <b>20A403</b>
Scale: 1/8" = 1'-0"	
Drawn by: V. CARPILLLO	
Checked by: F. DE LA ROSA	

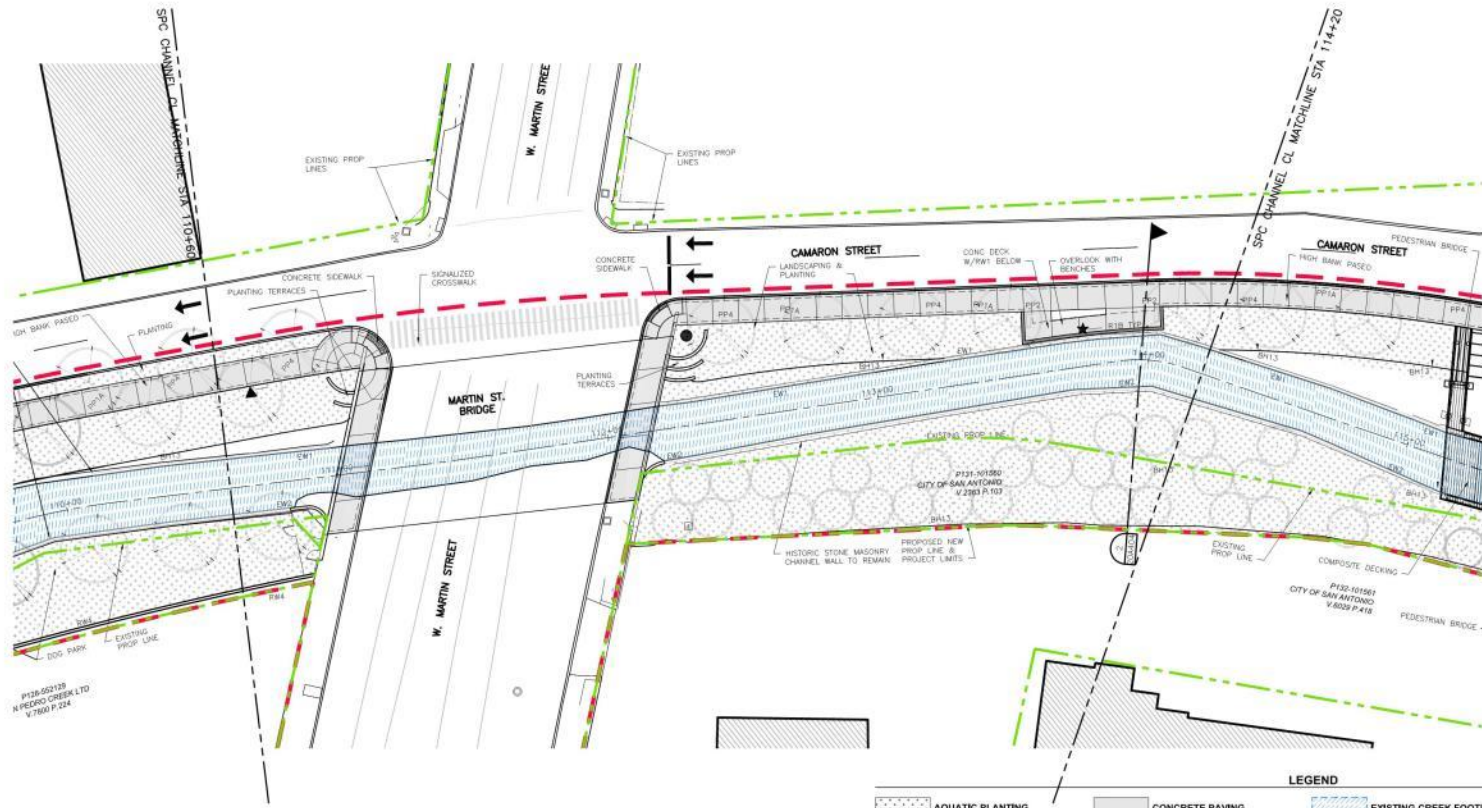

**VILLA LAGUNILLA  
MAIN CHANNEL PARTIAL PLAN**

4  
SCALE: 1" = 20'-0"

**LEGEND**

AQUATIC PLANTING	CONCRETE PAVING	EXISTING CREEK FOOTPRINT	EXISTING PROPERTY LINES
RIPARIAN PLANTING	EXPOSED AGGREGATE CONCRETE PAVING	COMPOSITE DECKING	PROPOSED RIGHT OF WAY / LIMITS OF CONSTRUCTION
UPLAND PLANTING	STEEL DECKING	TURFGRASS AREA	

**SAN PEDRO CREEK IMPROVEMENTS**



1 2 3 4 5 6 7 8

PROPERTY LINE

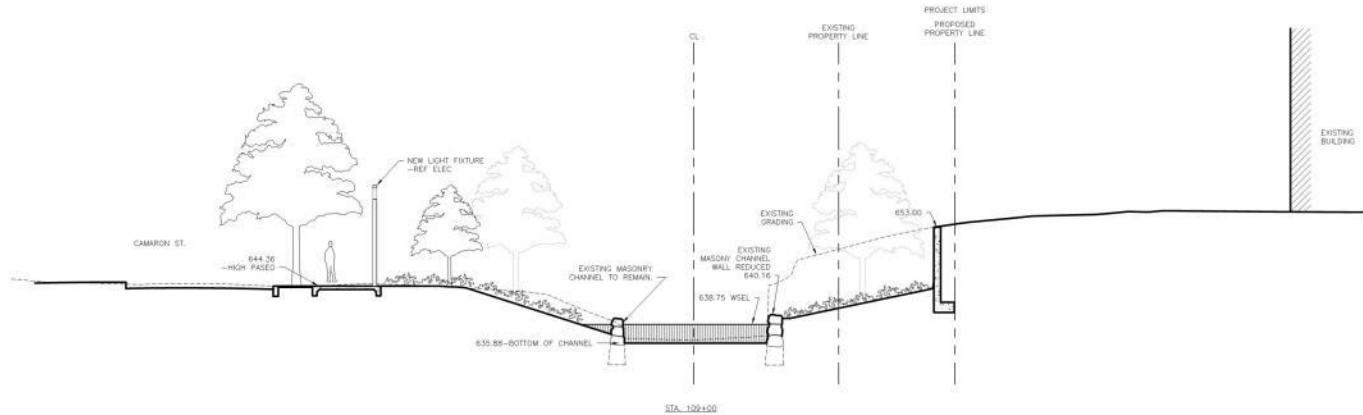

**SECTION**

SCALE: 1/8"=1'-0"



STA 122+00

PROPERTY LINE

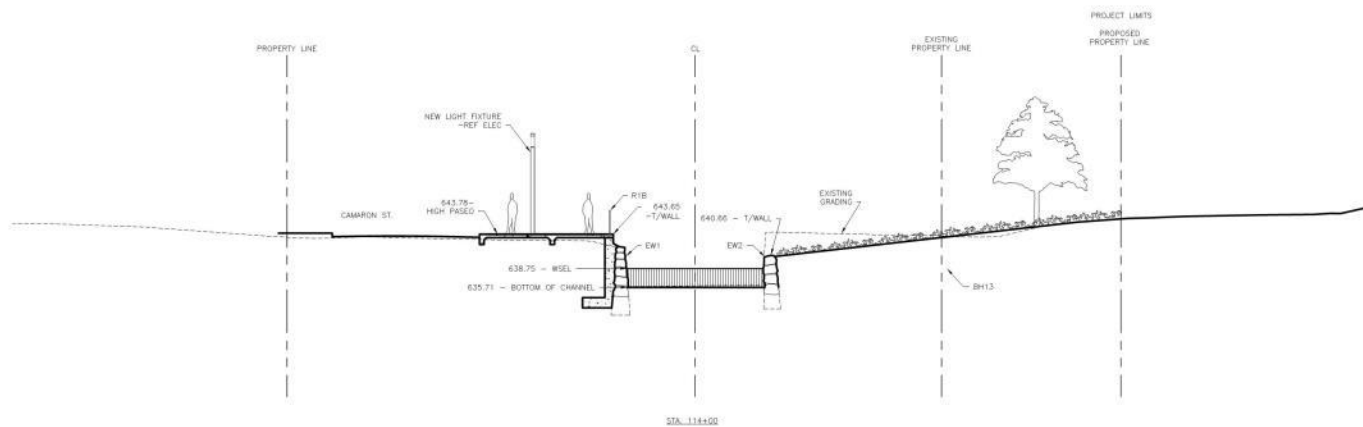

**SECTION**

SCALE: 1/8"=1'-0"



STA 114+00

ISSUE	DATE	DESCRIPTION
07/31/2015	70% SUBMITTAL	
03/27/2015	40% SUBMITTAL	

INTERIM REVIEW DOCUMENTS  
THE DESIGN DOCUMENTS DEPICTED THEREIN ARE INCOMPLETE AND MAY NOT BE USED FOR REGULATORY APPROVAL, PERMIT OR CONSTRUCTION.

**VILLA LAGUNILLA  
MAIN CHANNEL  
AREA SECTIONS**

SAN PEDRO CREEK IMPROVEMENTS  
SAN ANTONIO, TEXAS

Project Number: 00000000228497  
Scale: 1/8" = 1'-0"  
Date: \_\_\_\_\_  
Issued to: V. CARPHELO  
Drawn by: F. DE LA ROSA

Sheet No. 20A404

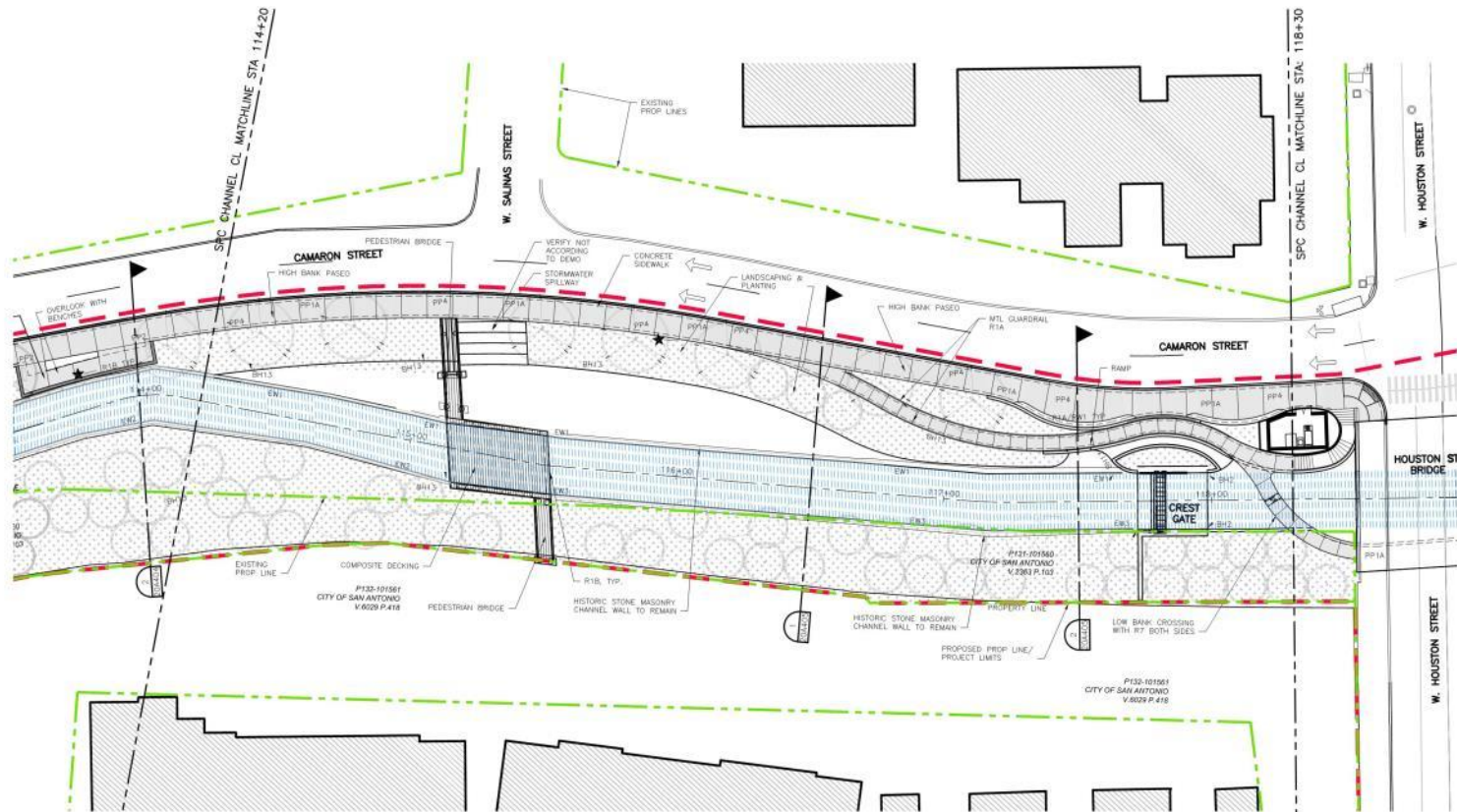

**VILLA LAGUNILLA  
MAIN CHANNEL PARTIAL PLAN**  
SCALE: 1" = 10'-0"  
0 10 20 30

- LEGEND**
- AQUATIC PLANTING
  - RIPARIAN PLANTING
  - UPLAND PLANTING
  - CONCRETE PAVING
  - EXPOSED AGGREGATE CONCRETE PAVING
  - STEEL DECKING
  - EXISTING CREEK FOOTPRINT
  - COMPOSITE DECKING
  - TURFGRASS AREA
  - EXISTING PROPERTY LINES
  - PROPOSED RIGHT OF WAY / LIMITS OF CONSTRUCTION

# SAN PEDRO CREEK IMPROVEMENTS

**SAN ANTONIO RIVER AUTHORITY**  
Leaders in Watershed Solutions

**PAPE-DAWSON ENGINEERS**

**muñoz**





# ALAMEDA/AGUA ANTIGUA



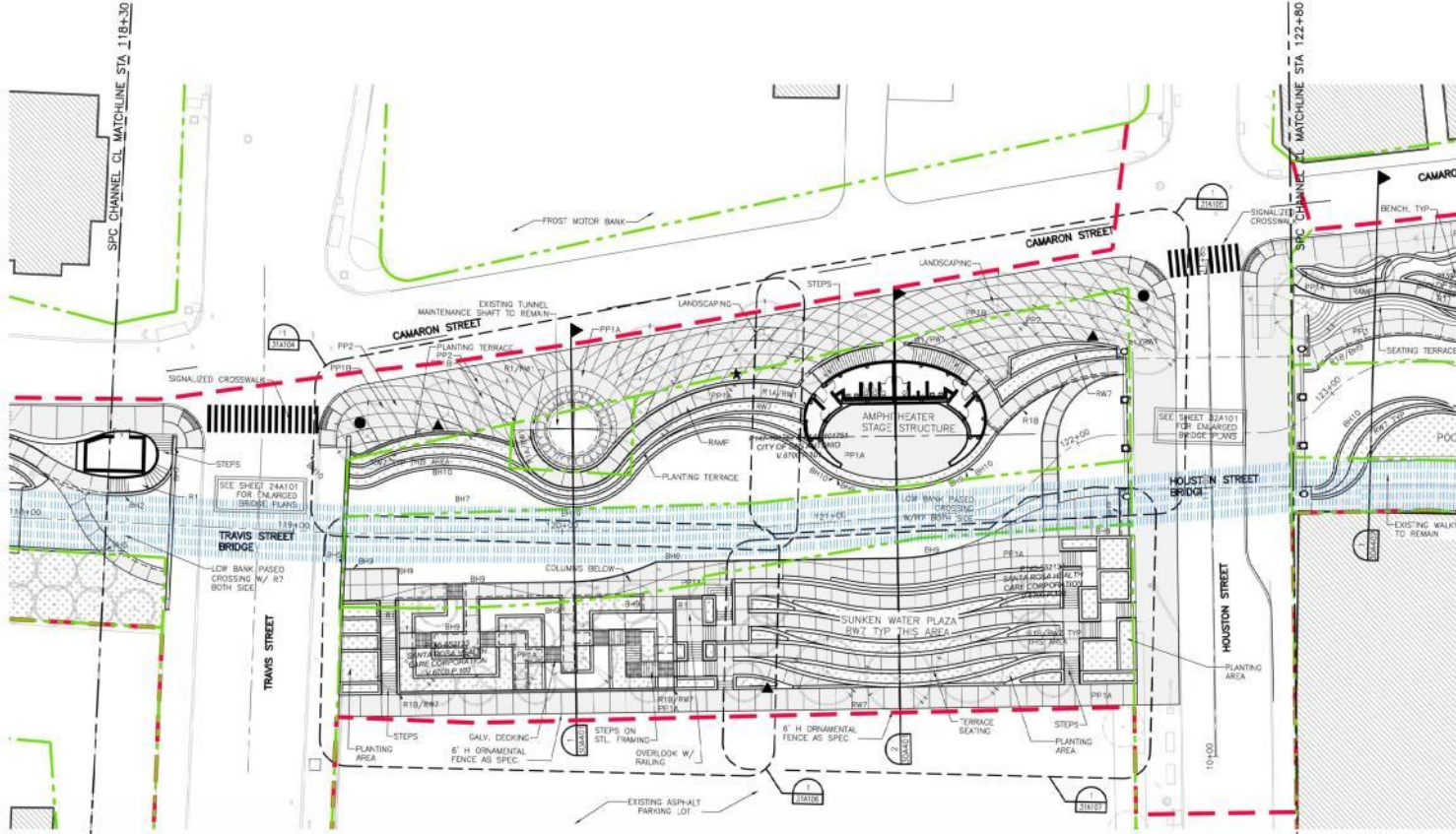

**ALAMEDA / AGUA ANTIGUA  
MAIN CHANNEL PARTIAL PLAN**

SCALE: 1" = 30'-0"  
1

**LEGEND**

	AQUATIC PLANTING		CONCRETE PAVING		EXISTING CREEK FOOTPRINT		EXISTING PROPERTY LINES
	RIPARIAN PLANTING		EXPOSED AGGREGATE CONCRETE PAVING		COMPOSITE DECKING		PROPOSED RIGHT OF WAY / LIMITS OF CONSTRUCTION
	UPLAND PLANTING		STEEL DECKING		TURFGRASS AREA		

**SAN PEDRO CREEK IMPROVEMENTS**





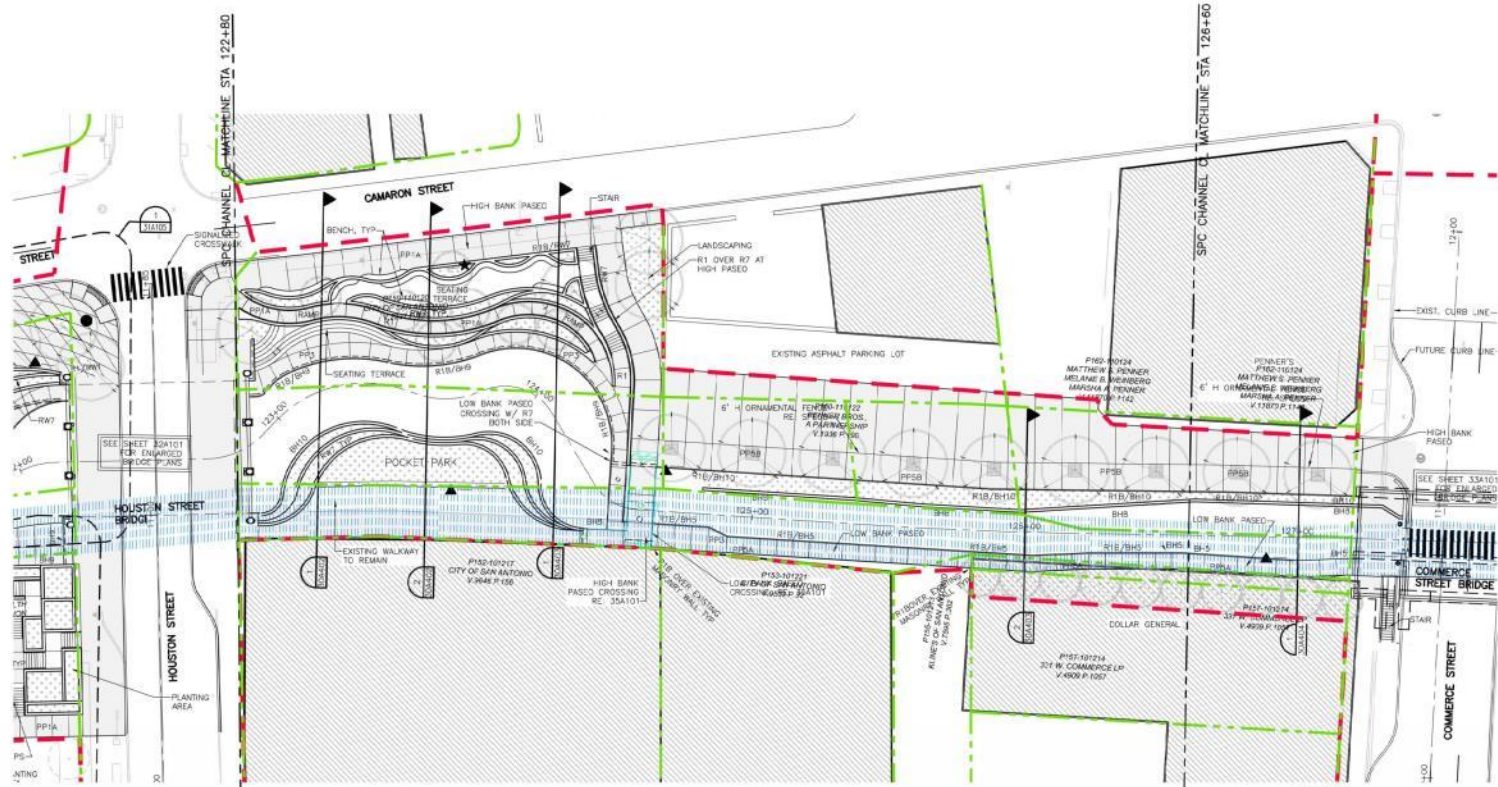

**ALAMEDA / AGUA ANTIGUA  
MAIN CHANNEL PARTIAL PLAN**

SCALE: 1" = 20'-0"

**LEGEND**

	AQUATIC PLANTING		CONCRETE PAVING		EXISTING CREEK FOOTPRINT		EXISTING PROPERTY LINES
	RIPARIAN PLANTING		EXPOSED AGGREGATE CONCRETE PAVING		COMPOSITE DECKING		PROPOSED RIGHT OF WAY / LIMITS OF CONSTRUCTION
	UPLAND PLANTING		STEEL DECKING		TURFGRASS AREA		

**SAN PEDRO CREEK IMPROVEMENTS**



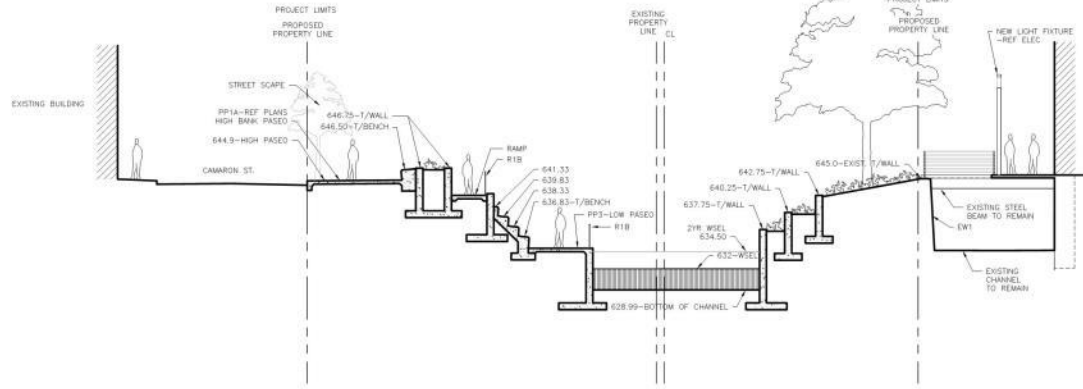

**SECTION**

SCALE: 1/8"=1'-0"

STA. 123+20

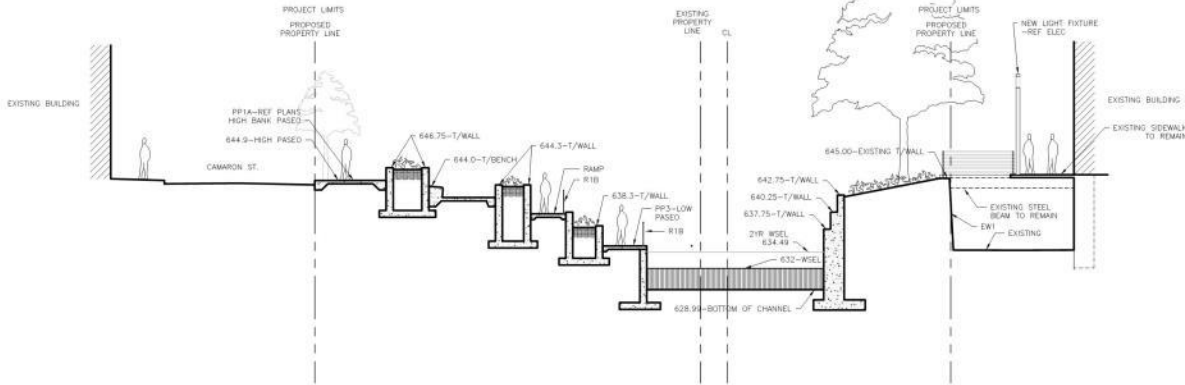

**SECTION**

SCALE: 1/8"=1'-0"

STA. 123+68

ISSUE	DATE	DESCRIPTION
07/31/2015	70% SUBMITTAL	
03/27/2015	40% SUBMITTAL	

Prime Consultant  
**HDR**  
 Leaders in Watershed Solutions

muñoz  
 Consultant

Texas P.E. Firm  
 Registration No. F-754



INTERIM REVIEW DOCUMENTS  
 THE DESIGN DOCUMENTS DEPICTED THEREIN ARE INCOMPLETE AND MAY NOT BE USED FOR REGULATORY APPROVAL, PERMIT OR CONSTRUCTION.

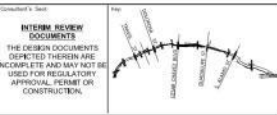

**ALAMEDA / AGUA ANTIGUA MAIN CHANNEL AREA SECTIONS**  
 SAN PEDRO CREEK IMPROVEMENTS  
 SAN ANTONIO TEXAS

Project Number: 00000000228497  
 Date: 1/8" = 1'-0"  
 Scale: 1/8" = 1'-0"  
 Drawn by: V. CARRILLO  
 Checked by: F. DE LA ROSA

Sheet No.: **30A402**

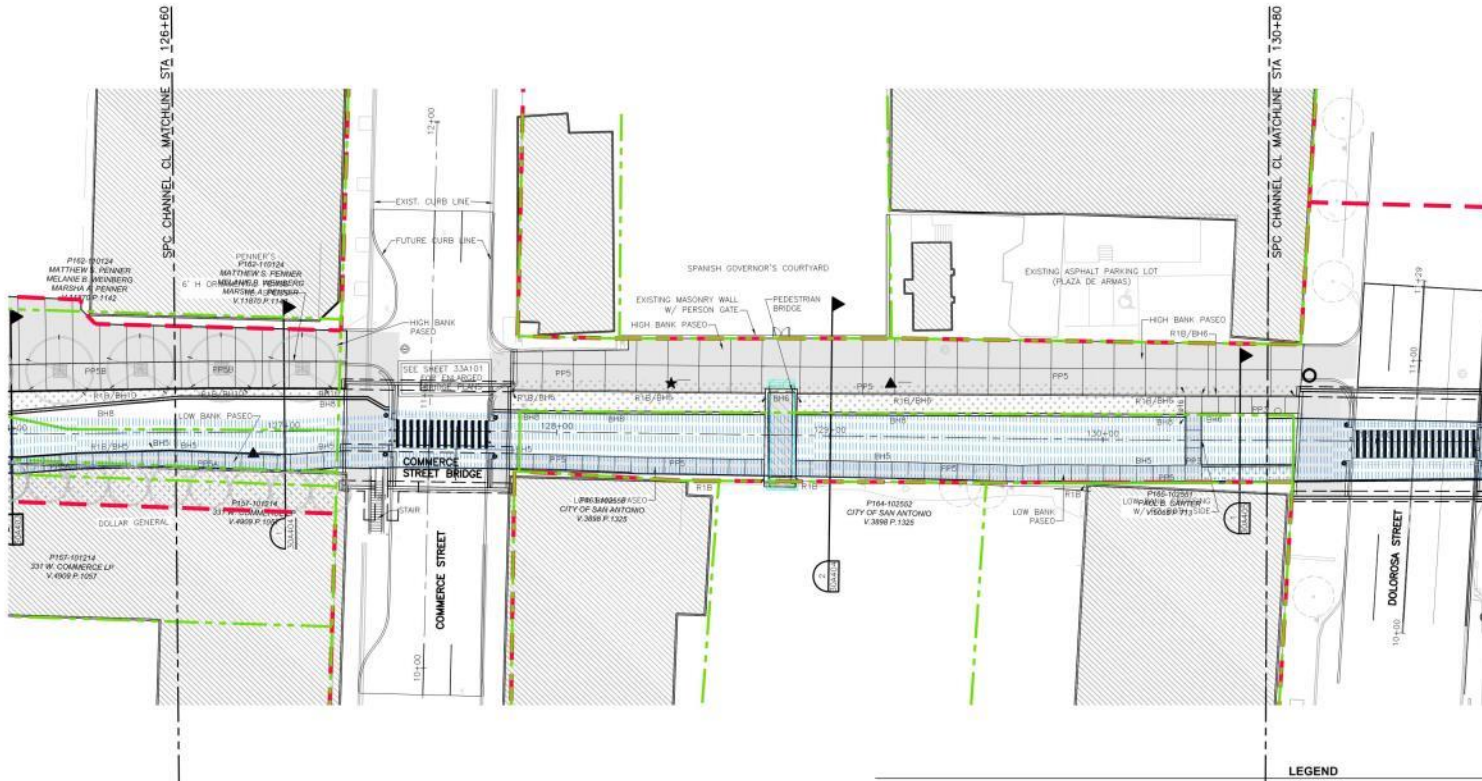

**ALAMEDA / AGUA ANTIGUA  
MAIN CHANNEL PARTIAL PLAN**

3  
SCALE: 1" = 20'-0"  
0 10' 20'

- LEGEND**
- AQUATIC PLANTING
  - CONCRETE PAVING
  - EXISTING CREEK FOOTPRINT
  - RIPARIAN PLANTING
  - EXPOSED AGGREGATE CONCRETE PAVING
  - COMPOSITE DECKING
  - UPLAND PLANTING
  - STEEL DECKING
  - TURFGRASS AREA
  - PROPOSED RIGHT OF WAY / LIMITS OF CONSTRUCTION
  - EXISTING PROPERTY LINES

**SAN PEDRO CREEK IMPROVEMENTS**



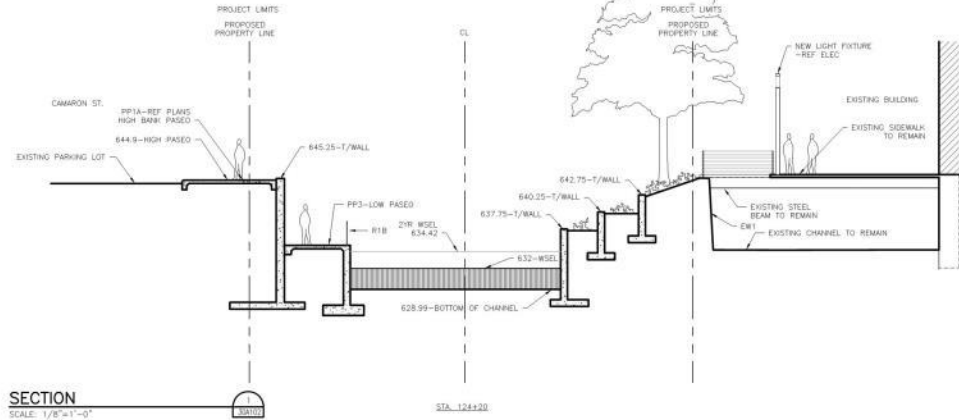

SECTION

SCALE: 1/8"=1'-0"

STA. 124+30

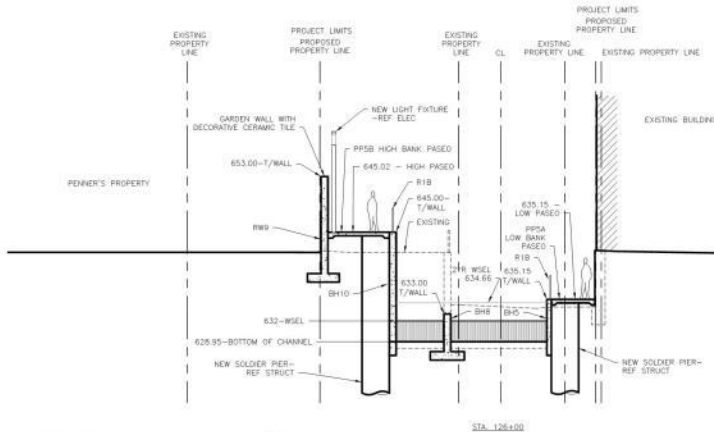

SECTION

SCALE: 1/8"=1'-0"

STA. 126+00

ISSUE	DATE	DESCRIPTION
	07/31/2015	70% SUBMITTAL
	03/27/2015	40% SUBMITTAL



Interim Review Documents  
 THE DESIGN DOCUMENTS DEPICTED HEREIN ARE INCOMPLETE AND MAY NOT BE USED FOR REGULATORY APPROVAL, PERMIT OR CONSTRUCTION.

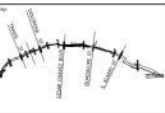

Alameda / Agua Antigua  
**MAIN CHANNEL AREA SECTIONS**  
 SAN PEDRO CREEK IMPROVEMENTS  
 SAN ANTONIO, TEXAS

Project Number: 00000000228497  
 Date: 1/5/14  
 Scale: 1/8"=1'-0"  
 Designer: V. CAMPBELL  
 Checker: F. DE LA ROSA  
 30A403

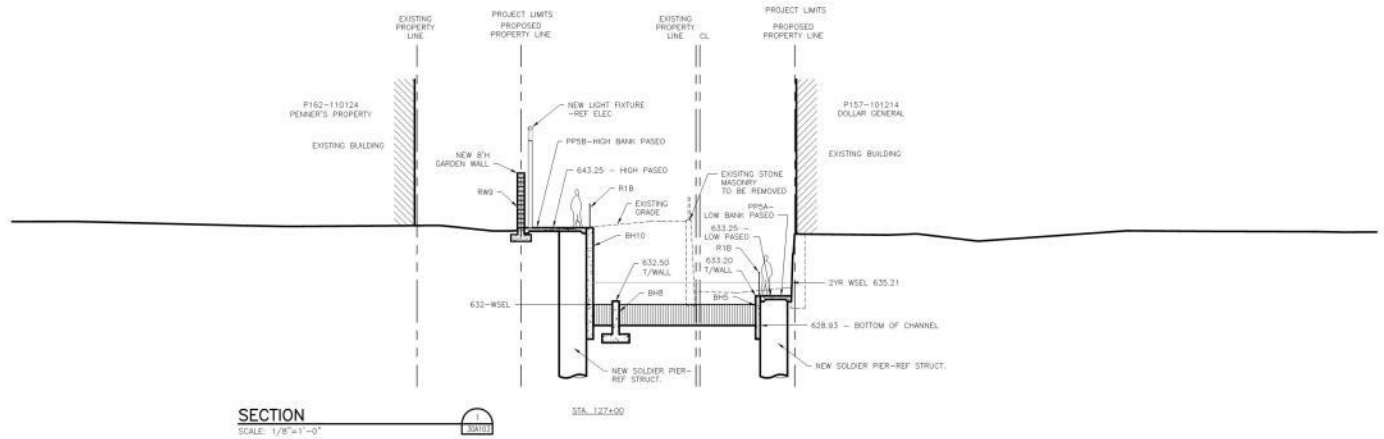

SECTION 1  
SCALE: 1/8"=1'-0"

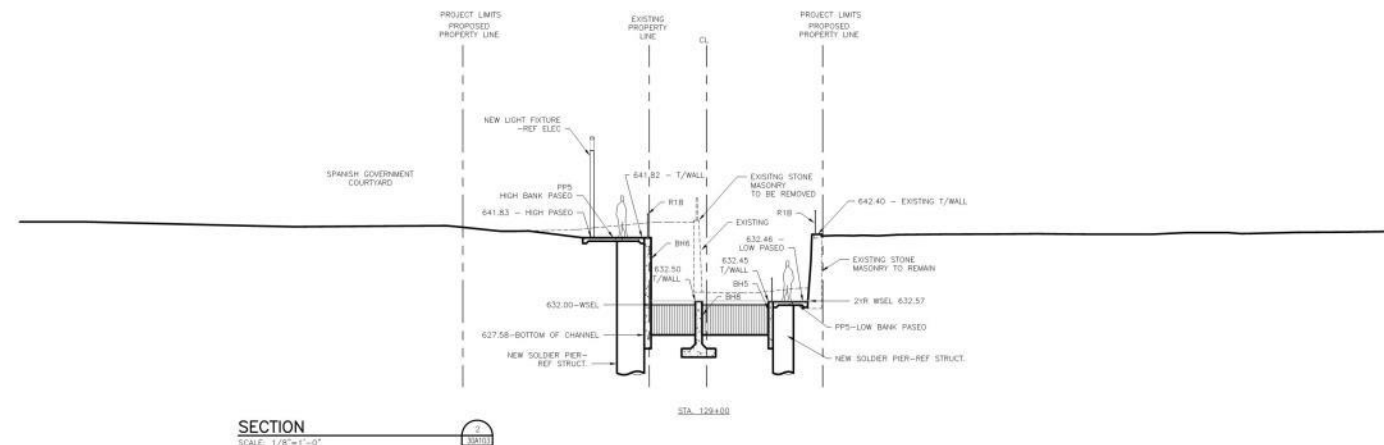

SECTION 2  
SCALE: 1/8"=1'-0"

ISSUE	DATE	DESCRIPTION
07/31/2015	70% SUBMITTAL	
03/27/2015	40% SUBMITTAL	

  
**SAN ANTONIO RIVER AUTHORITY**  
 Leaders in Watershed Solutions

  
**HDR**  
 Texas P.E. Firm  
 Registration No. F-754

  
**muñoz**

Consultant's Seal  
 INTERIM REVIEW DOCUMENTS  
 THE DESIGN DOCUMENTS DEPICTED THEREIN ARE INCOMPLETE AND MAY NOT BE USED FOR REGULATORY APPROVAL, PERMIT OR CONSTRUCTION.

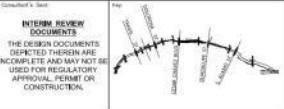

Drawing Name  
**ALAMEDA / AGUA ANTIGUA MAIN CHANNEL AREA SECTIONS**  
 SAN PEDRO CREEK IMPROVEMENTS  
 SAN ANTONIO, TEXAS

Project Number  
 00000000228497  
 Scale  
 1/8" = 1'-0"  
 Date  
 07/31/2015

Drawing No.  
**30A404**

Revision to  
 V. CARRILLO  
 Drawn by  
 F. DE LA ROSA

  
APP. 1/2" = 1' ON ORIGINAL, 1/8" = 1' ON THIS COPY. (SEE NOTE 1)



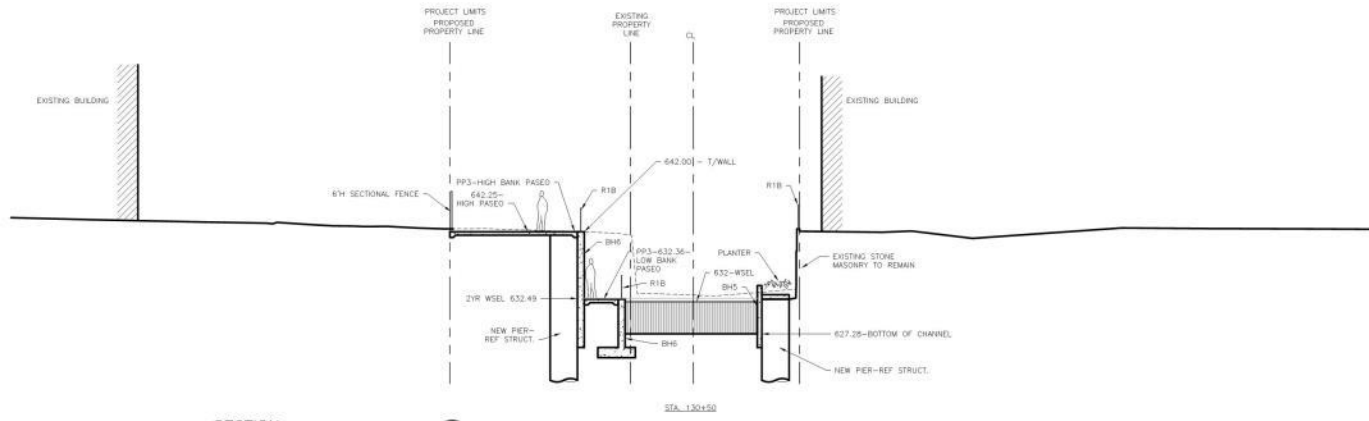

**SECTION**  
SCALE: 1/8"=1'-0"

ISSUE	DATE	DESCRIPTION
07/31/2015	70%	SUBMITTAL
03/27/2015	40%	SUBMITTAL

  
**SAN ANTONIO RIVER AUTHORITY**  
 Leaders in Watershed Solutions  
 Texas P.E. Firm  
 Registration No. F-754

Prime Consultant:   
 Consultant's Seal: 

INTERIM REVIEW DOCUMENTS  
 THE DESIGN DOCUMENTS DEPICTED THEREIN ARE INCOMPLETE AND MAY NOT BE USED FOR REGULATORY APPROVAL, PERMIT OR CONSTRUCTION.  

Drawing Name: **ALAMEDA / AGUA ANTIGUA MAIN CHANNEL AREA SECTIONS**  
 SAN PEDRO CREEK IMPROVEMENTS  
 SAN ANTONIO, TEXAS  
 Project Number: 00000000228497  
 Date: 1/8" = 1'-0"  
 Scale:  
 Drawn by: V. CARRELL  
 Checked by: F. DE LA ROSA

Drawing No.: **30A405**  
  
DATE PLOTTED: 01/27/2016 10:58:11 AM  
 PLOTTER: HPGL-DESIGN CENTER  
 PLOTTING METHOD: AUTOCAD

# EL MERODEO



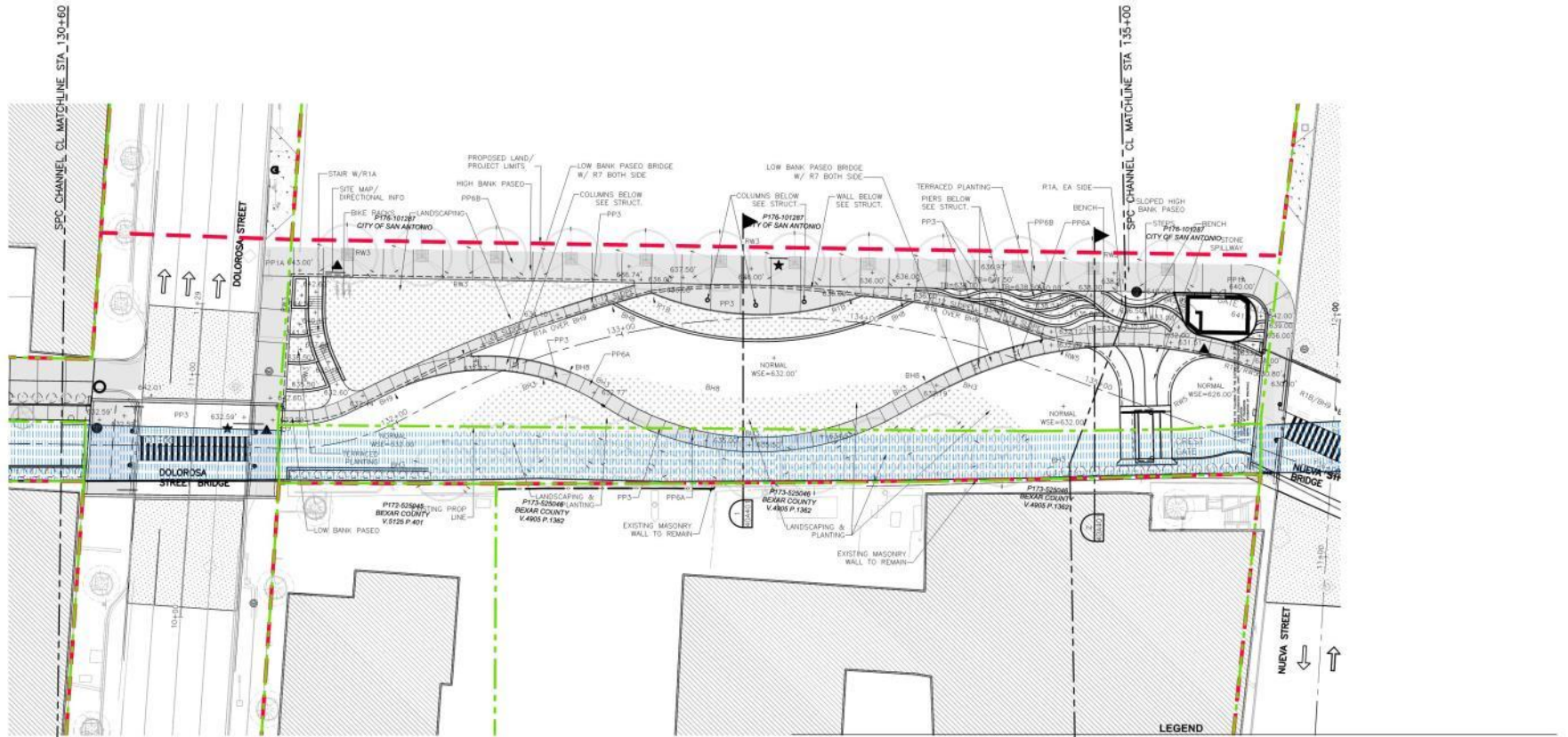

**EL MERODEO  
MAIN CHANNEL PARTIAL PLAN**

SCALE: 1" = 20'-0"  
0 10' 20'

- LEGEND**
- AQUATIC PLANTING
  - CONCRETE PAVING
  - EXISTING CREEK FOOTPRINT
  - EXISTING PROPERTY LINES
  - RIPARIAN PLANTING
  - EXPOSED AGGREGATE CONCRETE PAVING
  - COMPOSITE DECKING
  - PROPOSED RIGHT OF WAY / LIMITS OF CONSTRUCTION
  - UPLAND PLANTING
  - STEEL DECKING
  - TURFGRASS AREA

**SAN PEDRO CREEK IMPROVEMENTS**



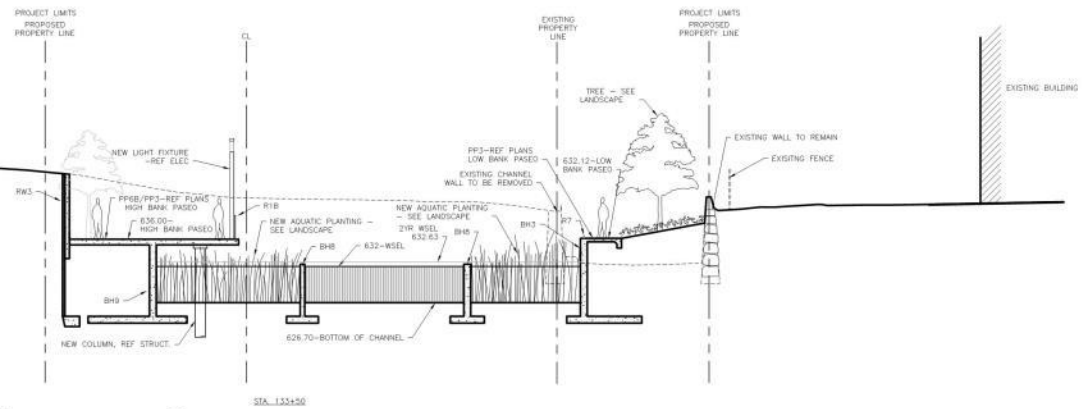

SECTION  
SCALE: 1/8"=1'-0"  
1

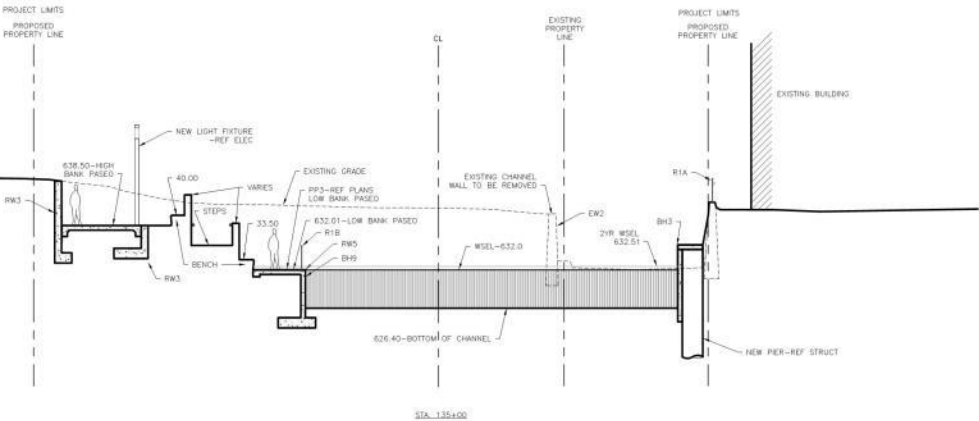

SECTION  
SCALE: 1/8"=1'-0"  
2

ISSUE	DATE	DESCRIPTION
07/31/2015	70% SUBMITTAL	
03/27/2015	40% SUBMITTAL	

  
**SAN ANTONIO RIVER AUTHORITY**  
 Leaders in Watershed Solutions

  
**HDR**  
 Texas P.E. Firm  
 Registration No. F-754

  
**muñoz**

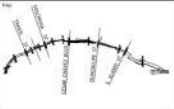

**EL MERODEO MAIN CHANNEL AREA SECTIONS**  
 SAN PEDRO CREEK IMPROVEMENTS  
 SAN ANTONIO, TEXAS

Project Number:  
 00000000228497  
 Date:  
 1/8" = 1'-0"  
 Scale:  
 Drawn by:  
 V. CAMPBELL  
 Check by:  
 F. DE LA ROSA

**40A401**

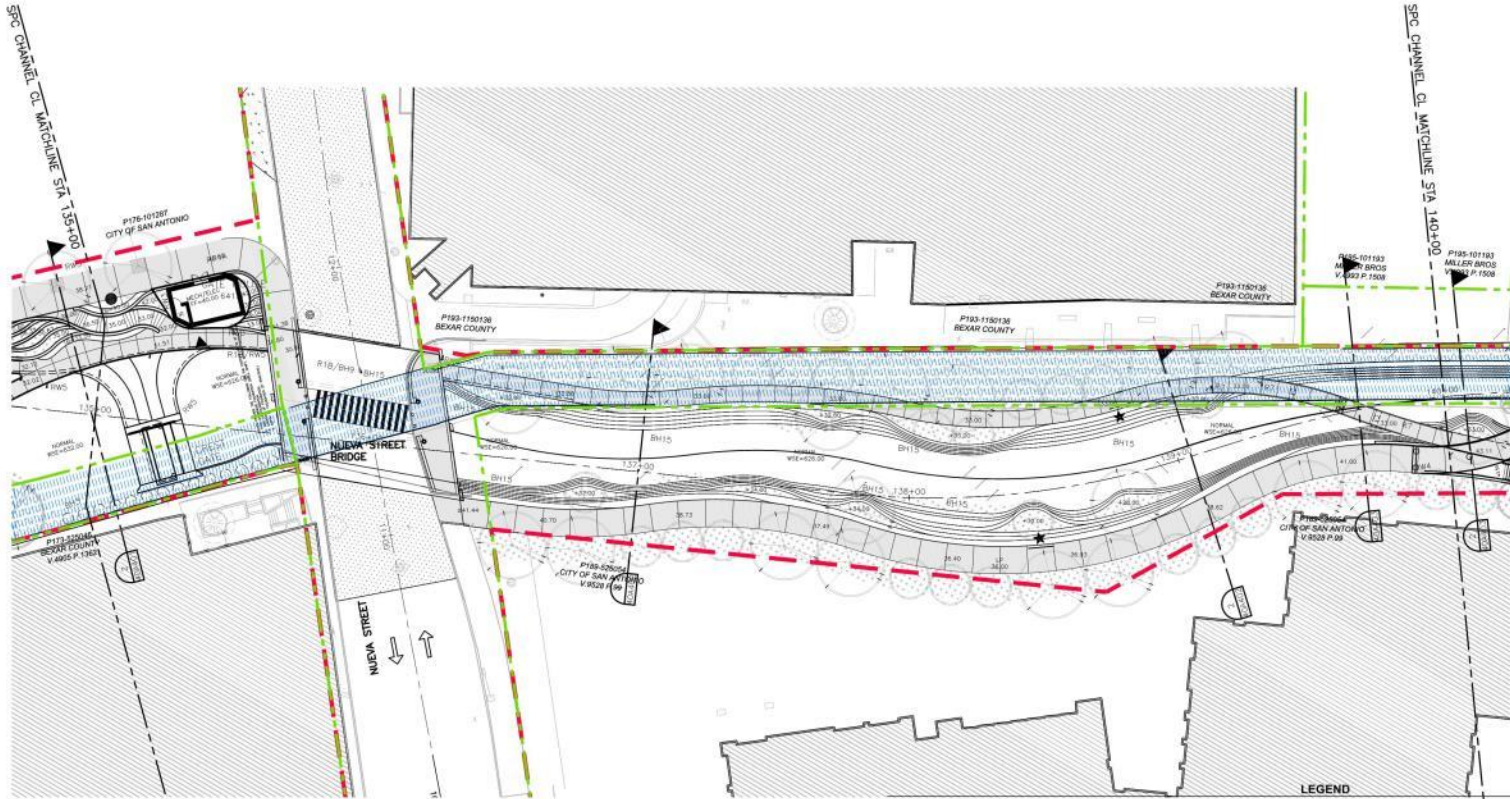

**EL MERODEO MAIN CHANNEL PARTIAL PLAN**



**LEGEND**

	AQUATIC PLANTING		CONCRETE PAVING		EXISTING CREEK FOOTPRINT
	RIPARIAN PLANTING		EXPOSED AGGREGATE CONCRETE PAVING		COMPOSITE DECKING
	UPLAND PLANTING		STEEL DECKING		TURFGRASS AREA
					EXISTING PROPERTY LINES
					PROPOSED RIGHT OF WAY / LIMITS OF CONSTRUCTION

**SAN PEDRO CREEK IMPROVEMENTS**



1 2 3 4 5 6 7 8

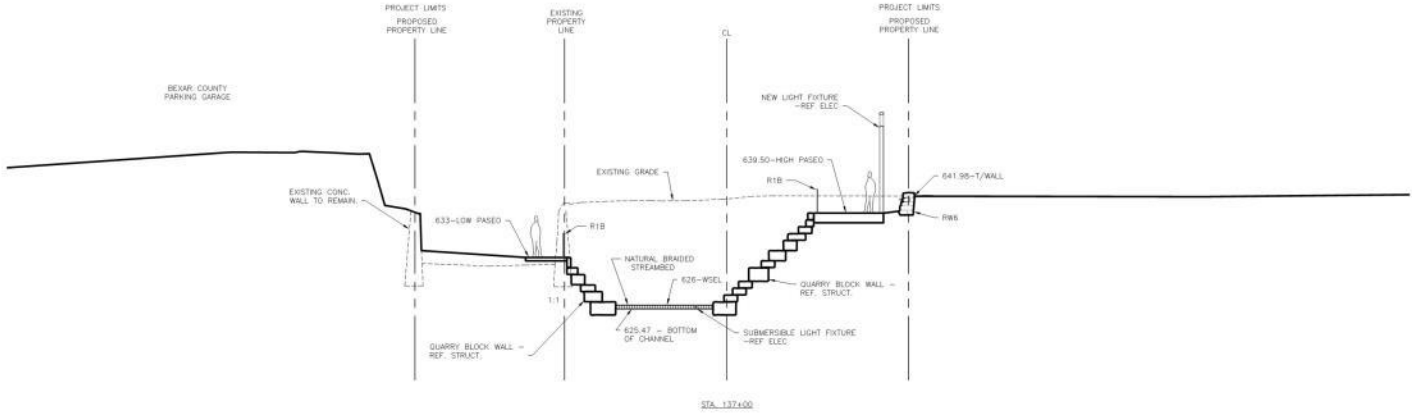

SECTION  
SCALE: 1/8"=1'-0"

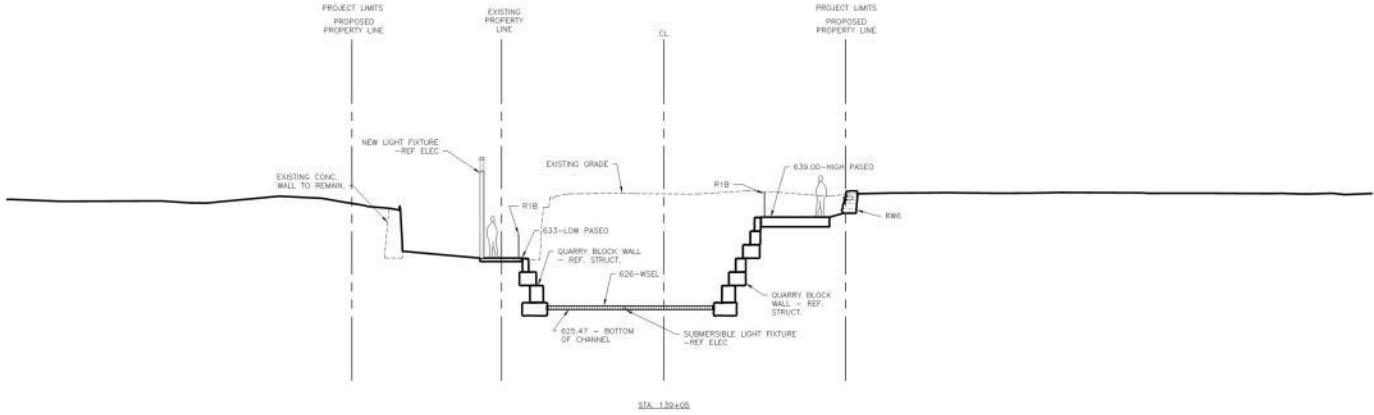

SECTION  
SCALE: 1/8"=1'-0"

ISSUE	DATE	DESCRIPTION
07/31/2015	70%	SUBMITTAL
03/27/2015	40%	SUBMITTAL

Project Consultant:



Leaders in Watershed Solutions

**HDR**

Texas P.E. Firm  
Registration No. F-754

Contractor:



Contractor's Seal:

**INTERIM REVIEW DOCUMENTS**  
THE DESIGN DOCUMENTS DEPICTED THEREIN ARE INCOMPLETE AND MAY NOT BE USED FOR REGULATORY APPROVAL, PERMIT OR CONSTRUCTION.



Drinking Water:

**EL MERODEO  
MAIN CHANNEL  
AREA SECTIONS**

SAN PEDRO CREEK IMPROVEMENTS  
SAN ANTONIO, TEXAS

Project Number: 0000000228497  
Scale: 1/8"=1'-0"  
Date:  

Reviewed by:  
V. CARRILLO  
Checked by:  
F. DE LA ROSA

Drawing Name:  

Drawing No. **40A402**



APP: 2/20/15 by DR/MS/CB  
DRAWING: 2/20/15 by DR/MS/CB  
PROJECT: 40A402

D  
C  
B  
A

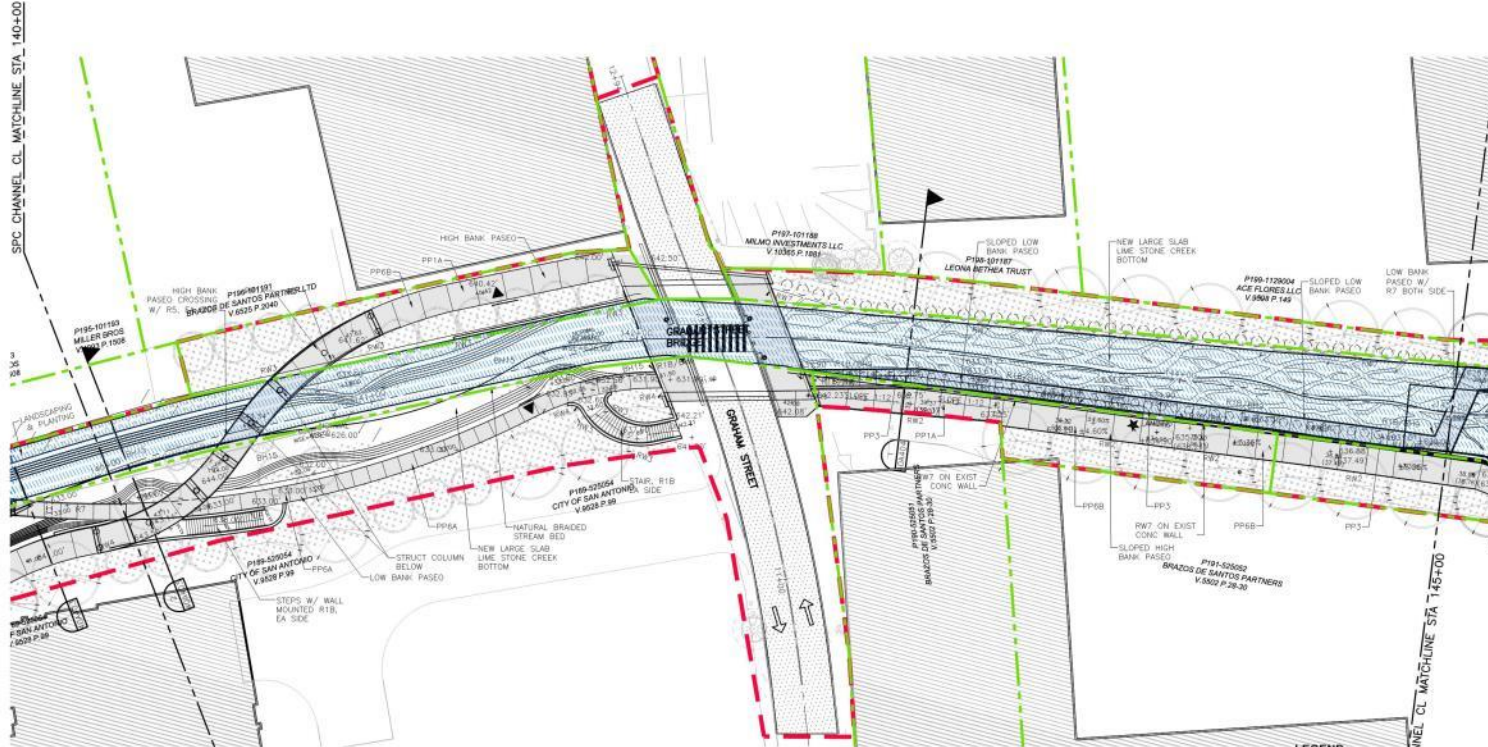

**EL MERODEO MAIN CHANNEL PARTIAL PLAN**  
 SCALE: 1" = 20'-0"  
 3

**LEGEND**

	AQUATIC PLANTING		CONCRETE PAVING		EXISTING CREEK FOOTPRINT		EXISTING PROPERTY LINES
	RIPARIAN PLANTING		EXPOSED AGGREGATE CONCRETE PAVING		COMPOSITE DECKING		PROPOSED RIGHT OF WAY / LIMITS OF CONSTRUCTION
	UPLAND PLANTING		STEEL DECKING		TURFGRASS AREA		

**SAN PEDRO CREEK IMPROVEMENTS**



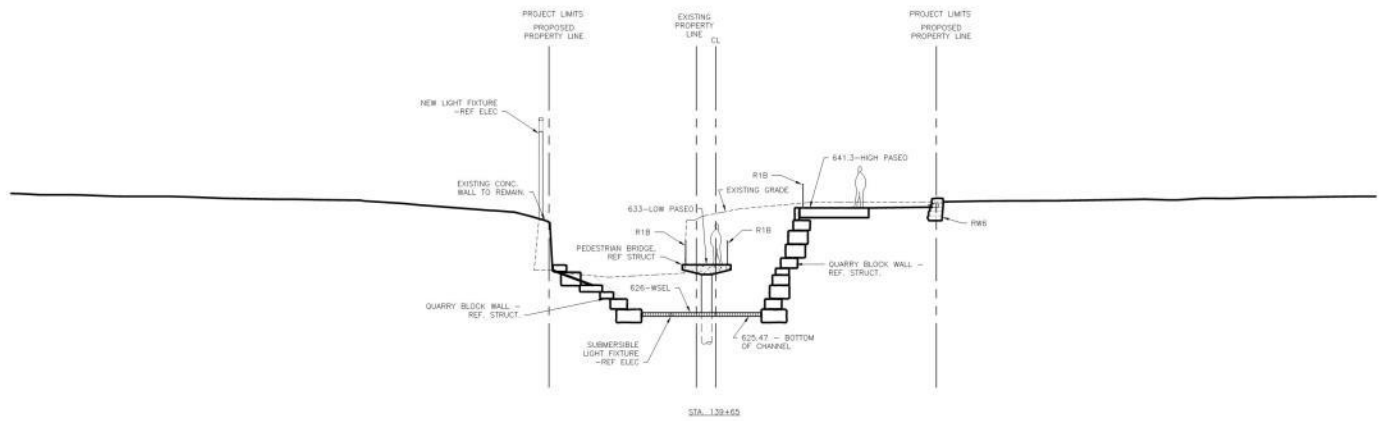

SECTION  
SCALE: 1/8"=1'-0"

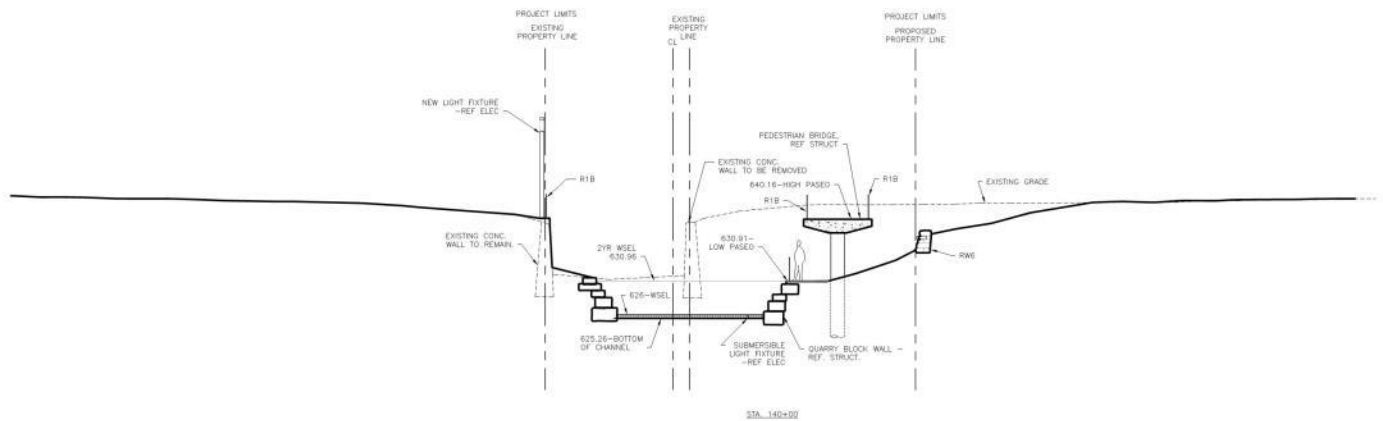

SECTION  
SCALE: 1/8"=1'-0"

07/31/2015	70% SUBMITTAL	
05/27/2015	40% SUBMITTAL	
<b>ISSUE</b>	<b>DATE</b>	<b>DESCRIPTION</b>

Prime Consultant

**SAN ANTONIO RIVER AUTHORITY**  
Leaders in Watershed Solutions

**HDR**  
Texas P.E. Firm  
Registration No. F-754

Contractor

**muñoz**

Consultant's Seal

**INTERIM REVIEW DOCUMENTS**  
THE DESIGN DOCUMENTS DEPICTED THEREIN ARE INCOMPLETE AND MAY NOT BE USED FOR REGULATORY APPROVAL, PERMIT OR CONSTRUCTION.

Drawing Name

**EL MERODEO MAIN CHANNEL AREA SECTIONS**

SAN PEDRO CREEK IMPROVEMENTS  
SAN ANTONIO, TEXAS

Project Number:  
00000000228497

Date:  
1/8"-1/4"

Sheet:  
40A403

Revised by:  
V. CARPENTER

Checked by:  
F. DE LA ROSA

Author: [Signature]



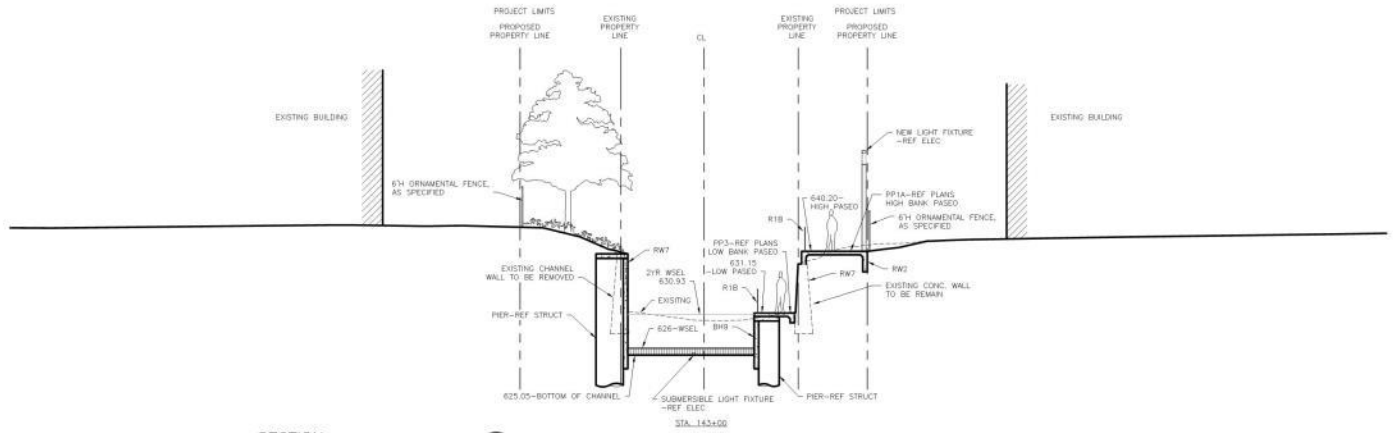

**SECTION**  
SCALE: 1/8"=1'-0"

ISSUE	DATE	DESCRIPTION
07/31/2015	70%	SUBMITTAL
05/27/2015	40%	SUBMITTAL

  
**SAN ANTONIO RIVER AUTHORITY**  
 Leaders in Watershed Solutions  
  
**HDR**  
 Texas P.E. Firm  
 Registration No. F-754

  
**muñoz**

INTERIM REVIEW DOCUMENTS  
 THE DESIGN DOCUMENTS DEPICTED THEREIN ARE INCOMPLETE AND MAY NOT BE USED FOR REGULATORY APPROVAL, PERMIT OR CONSTRUCTION.  

**EL MERODEO MAIN CHANNEL AREA SECTIONS**  
 SAN PEDRO CREEK IMPROVEMENTS  
 SAN ANTONIO, TEXAS  
 Project Number: 00000000228497  
 Scale: 1/8" = 1'-0"  
 Designer: Y. CARRELL  
 Checker: F. DE LA ROSA

Drawing No. **40A404**  
  
 SAN ANTONIO, TEXAS

# CANAL PRINCIPAL



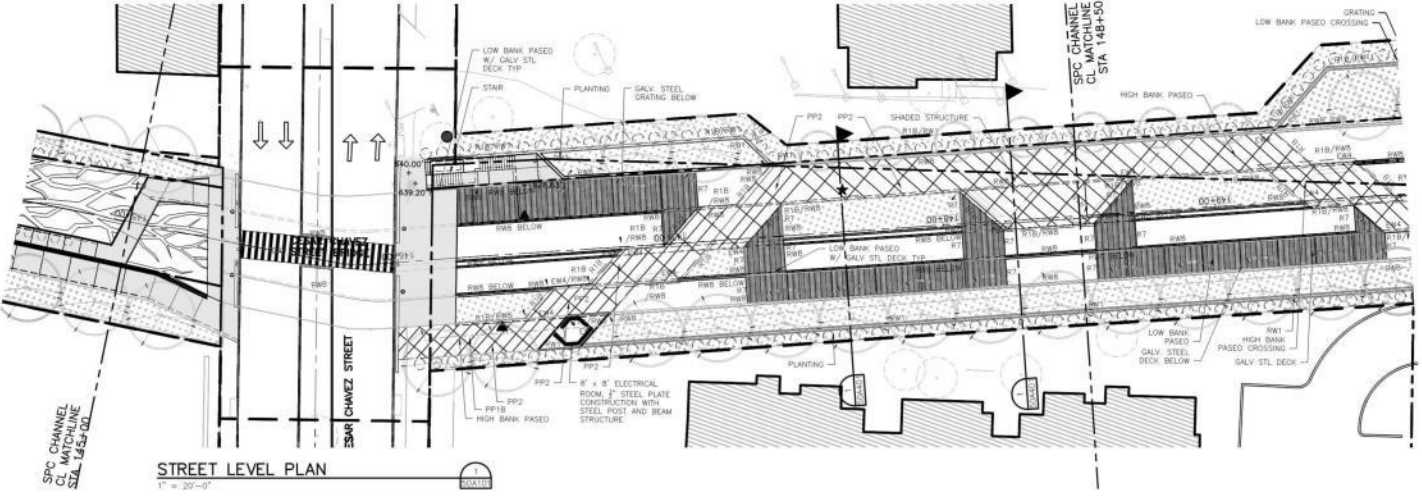

**STREET LEVEL PLAN**  
1" = 20'-0"

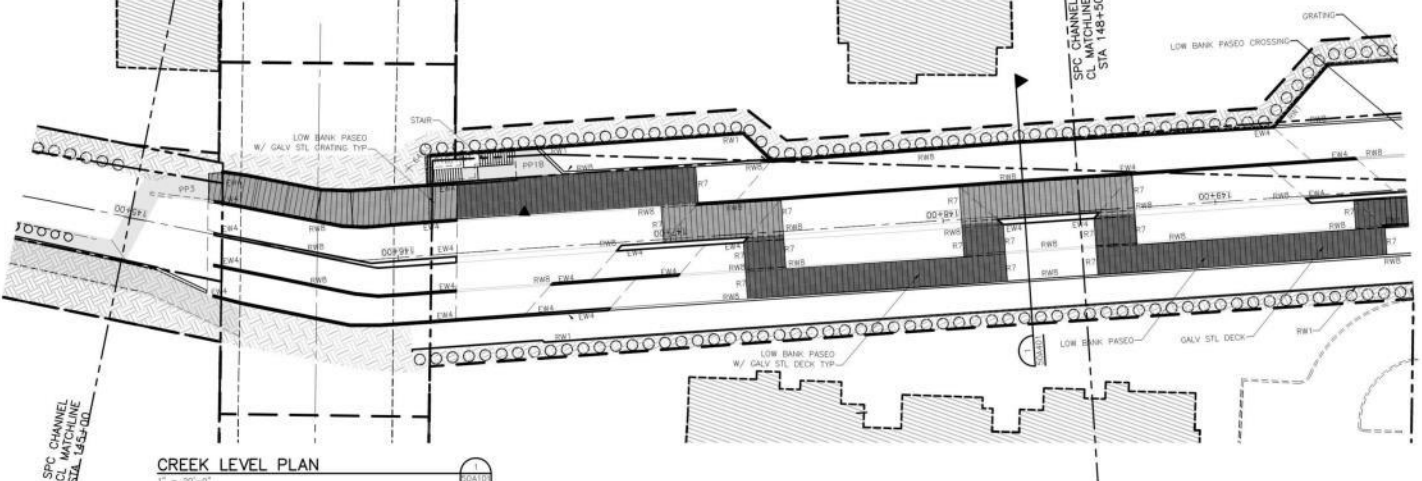

**CREEK LEVEL PLAN**  
1" = 20'-0"

- EXISTING WALL TYPES**
- EX1 EXISTING STONE MASONRY WALL STABILIZE RETAIN AND REPAIR
  - EX2 EXISTING STONE MASONRY WALL LOWBANK TO NEW LOW ELEVATION EXISTING STAIRS AND EXISTING STONE MASONRY PIERS FOR STAIRS TO BE DESTROYED AND REBUILT WITH 24" REINFORCED CONCRETE
  - EX3 EXISTING STONE MASONRY WALL W/ CONCRETE REINFORCEMENT AND REPAIR PROVIDE NEW 4" THICK STONE COPIING REPAIR AND REPAIR EXISTING CONCRETE WALL
  - EX4 EXISTING CONCRETE WALL TO REMAIN REMOVE UPPER PORTION WALL TO NEW ELEVATION AS NOTICED
- REFS TO SHEET GROUP & BOARD FOR ARCHITECTURAL REBAR TYPES**
- REFS TO SHEET GROUP FOR ARCHITECTURAL RETAINING WALL TYPES
  - REFS TO SHEETS GROUP BOARD A BOARD FOR ARCHITECTURAL PILING TYPES
  - REFS TO SHEET GROUP FOR CONCRETE SIDEWALK TYPES
- ENTRY MARKER**
- ★ HYDROTHERM GRAPHICS
  - ▲ MAP/ORIENTAL INFO
- CONCRETE FINISH – REFER ARCHITECTURAL PLAN SERIES AND BOARD FOR LOCATIONS AND SPECIFIC TYPES**
- NATURAL CONCRETE FINISH W/ PATTERN IN EXPOSED SURFACE FINISH – REFER TO ARCHITECTURAL PLAN SERIES AND BOARD FOR LOCATIONS AND SPECIFIC TYPES**
- SHADES OR UNSHADED STEEL GRATING – REFER TO ARCHITECTURAL PLAN SERIES FOR LOCATIONS AND TYPES**
- COMPOSITE DECKING – REFER TO ARCHITECTURAL PLAN SERIES FOR LOCATIONS AND TYPES**

ISSUE	DATE	DESCRIPTION
	07/31/2015	70% SUBMITTAL
	03/27/2015	40% SUBMITTAL



Intervenor's Seal

**INTERIM REVIEW DOCUMENTS**  
THE DESIGN DOCUMENTS SUBMITTED TO THIS DATE ARE INCOMPLETE AND MAY NOT BE USED FOR REGULATORY APPROVAL, PERMIT OR CONSTRUCTION.

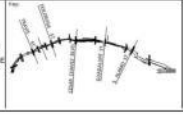

Project Name: **CANAL PRINCIPAL MAIN CHANNEL PARTIAL SITE PLAN**

Project Number: 00000000229407

Scale: 1" = 20'-0"

Author: Y. GARRILLO

Drawn By: Y. YANG

Drawing No: **50A101**

SAN PEDRO CREEK IMPROVEMENTS  
SAN ANTONIO TEXAS

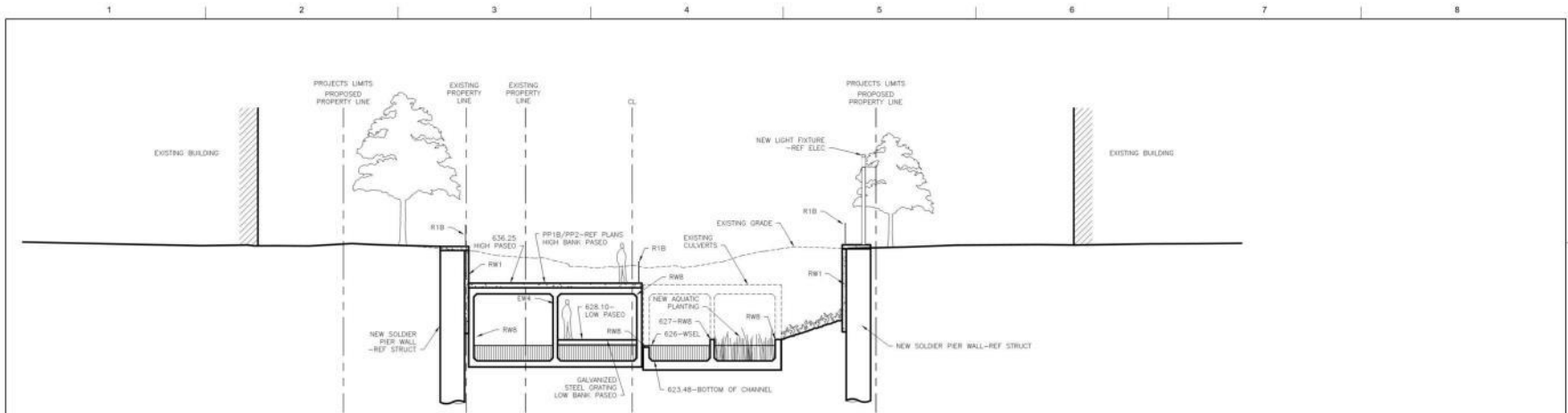

**SECTION**  
SCALE: 1/8"=1'-0"

STA. 148+25

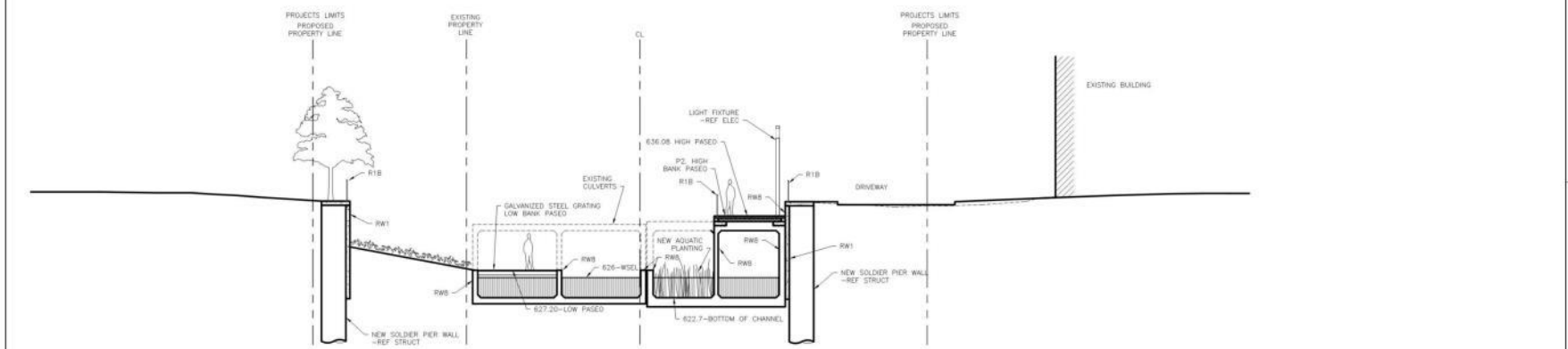

**SECTION**  
SCALE: 1/8"=1'-0"

STA. 150+50

ISSUE	DATE	DESCRIPTION
07/31/2015	70%	SUBMITTAL
03/27/2015	40%	SUBMITTAL

**SAN ANTONIO RIVER AUTHORITY**  
 Leaders in Watershed Solutions

**HDR**  
 Texas P.E. Firm  
 Registration No. F-754

**muñoz**

**SAN ANTONIO RIVER AUTHORITY**

**INTERIM REVIEW DOCUMENTS**  
 THE DESIGN DOCUMENTS DEPICTED THEREIN ARE INCOMPLETE AND MAY NOT BE USED FOR REGULATORY APPROVAL, PERMIT OR CONSTRUCTION.

**CANAL PRINCIPAL MAIN CHANNEL AREA SECTIONS**  
 SAN PEDRO CREEK IMPROVEMENTS  
 SAN ANTONIO, TEXAS

Project Number: 05000000228497  
 Scale: 1/8" = 1'-0"  
 Date:  
 Designer: V. CARABELLO  
 Checker: F. DE LA ROSA

**50A401**

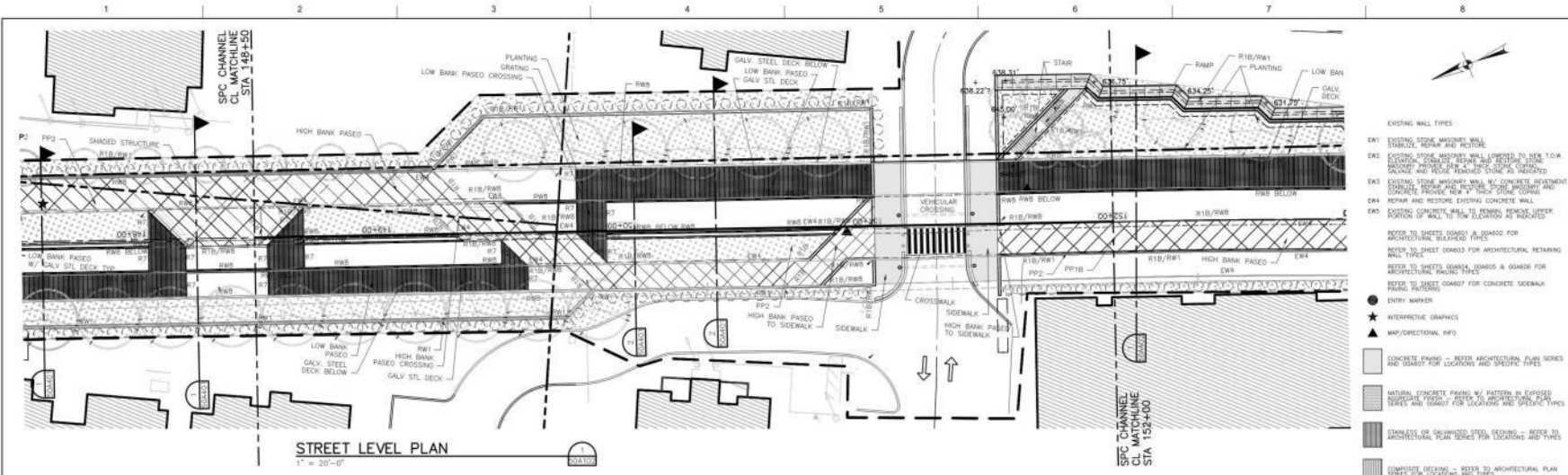

STREET LEVEL PLAN  
1" = 20'-0"

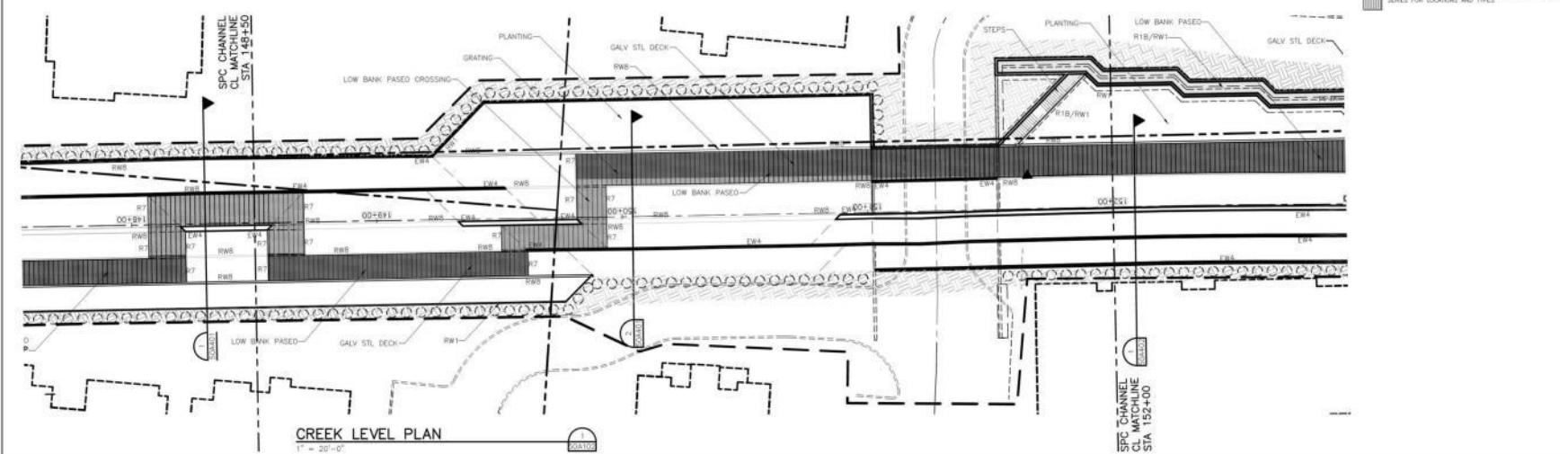

CREEK LEVEL PLAN  
1" = 20'-0"

- EXISTING WALL TYPES**
- EX1 EXISTING STONE MASONRY WALL - STABILIZE, REPAIR AND RESTORE
  - EX2 EXISTING STONE MASONRY WALL LOWEST TO NEW 10'0" ELEVATION. EXISTING STAIRS AND EXISTING STONE MASONRY IMPEDING PARKWAY. REPAIR AND RESTORE. STAIRS TO BE DEMOLISHED AND RECONSTRUCTED.
  - EX3 EXISTING STONE MASONRY WALL W/ CONCRETE RETAINMENT. STAIRS AND EXISTING STONE MASONRY AND CONCRETE PROVIDE NEW 4" THICK STONE COPIING.
  - EX4 EXISTING CONCRETE WALL TO REMAIN. REMOVE UPPER PORTION AND REBUILD EXISTING CONCRETE WALL.
- NOTES TO SHEET OS007 FOR ARCHITECTURAL/PAVED TYPES**
- REFER TO SHEET OS007 FOR ARCHITECTURAL RETAINING WALL TYPES
  - REFER TO SHEET OS007 FOR ARCHITECTURAL PAVED TYPES
  - REFER TO SHEET OS007 FOR CONCRETE SIDEWALK
- KEY**
- ENTRY MARKER
  - ★ HYDROTHERMIC GRAPHICS
  - ▲ MAP/ORIENTATIONAL INFO
- CONCRETE FINISH - REFER TO ARCHITECTURAL PLAN SERIES AND OS007 FOR LOCATIONS AND SPECIFIC TYPES**
- NATURAL CONCRETE PAVING W/ PATTERN IN EXPOSED SIDEWALK FINISH - REFER TO ARCHITECTURAL PLAN SERIES AND OS007 FOR LOCATIONS AND SPECIFIC TYPES**
- SHADING OR UNFINISHED STEEL FINISHING - REFER TO ARCHITECTURAL PLAN SERIES FOR LOCATIONS AND TYPES**
- COMPOSITE DECKING - REFER TO ARCHITECTURAL PLAN SERIES FOR LOCATIONS AND TYPES**

ISSUE	DATE	DESCRIPTION
	07/31/2015	70% SUBMITTAL
	03/27/2015	40% SUBMITTAL

San Antonio River Authority  
**SAR**  
 Leaders in Watershed Solutions  
 Texas P.E. Firm  
 Registration No. F-754

muñoz

INTERNAL REVIEW DOCUMENTS  
 THE DESIGN DOCUMENTS SUBMITTED TO THIS AGENCY ARE INCOMPLETE AND MAY NOT BE USED FOR REGULATORY APPROVAL, PERMIT OR CONSTRUCTION.

**CANAL PRINCIPAL MAIN CHANNEL PARTIAL SITE PLAN**

SAN PIEDRO CREEK IMPROVEMENTS  
SAN ANTONIO TEXAS

Project Number: 00000000229407  
 Scale: 1" = 20'-0"  
 Reviewed by: S. CARROLL  
 Drawn by: Y. YANG

Drawing No. 50A102

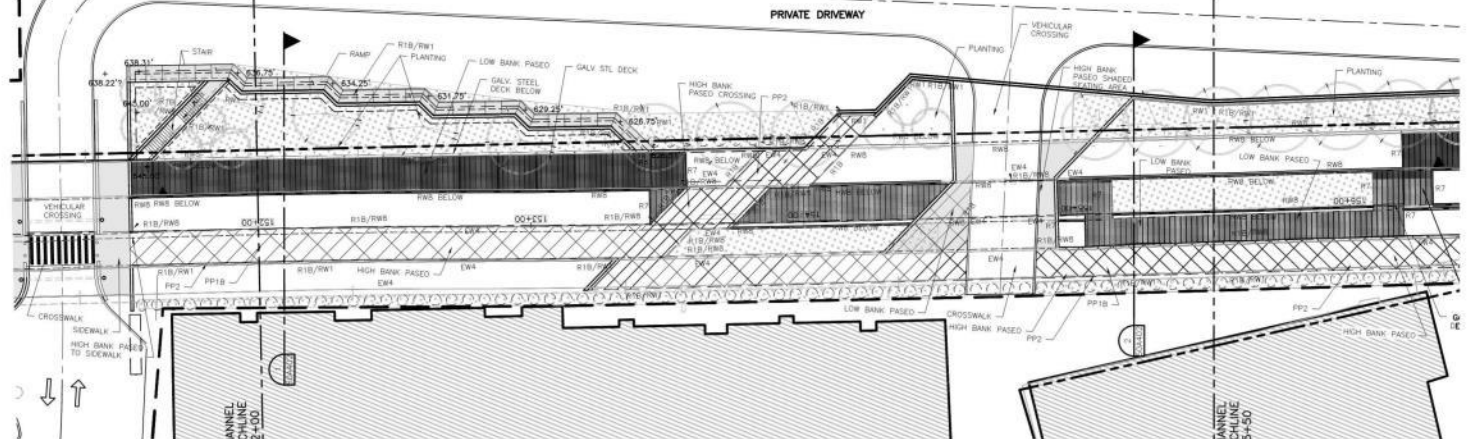

**STREET LEVEL PLAN**  
1" = 20'-0"

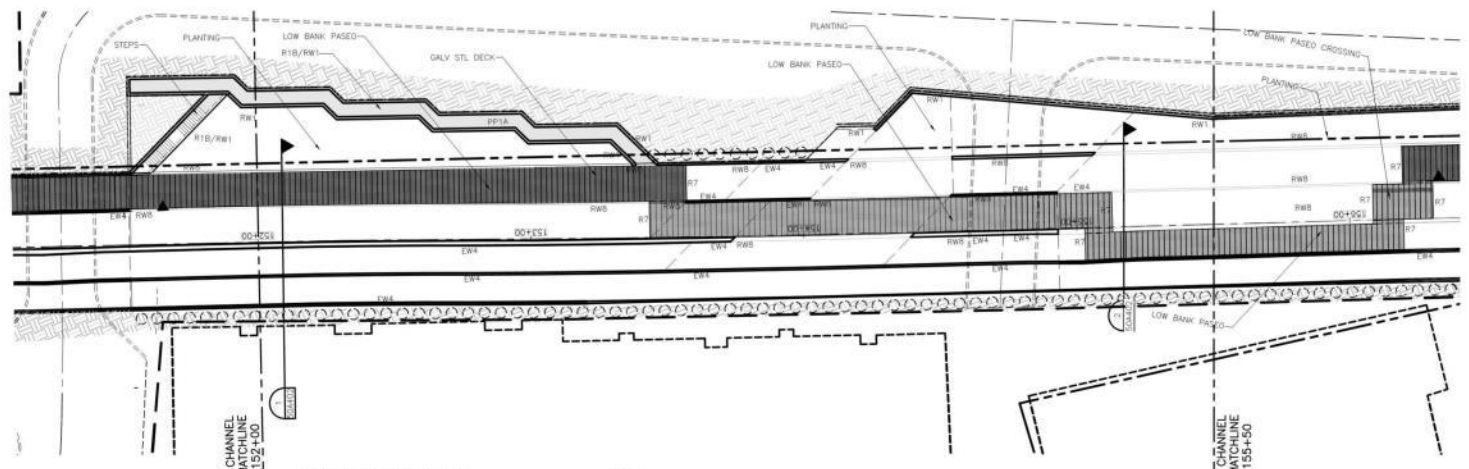

**CREEK LEVEL PLAN**  
1" = 20'-0"

- EXISTING WALL TYPES
- EK1 EXISTING STONE MASONRY WALL  
STABILIZE REPAIR AND RESTORE
  - EK2 EXISTING STONE MASONRY WALL LOWERED TO NEW LOW  
WATER ELEVATION. STABILIZE AND RESTORE STONE  
MASONRY. RESTORE RAMP
  - EK3 EXISTING STONE MASONRY WALL W/ CONCRETE REINFORCEMENT  
STABILIZE AND RESTORE STONE MASONRY AND  
CONCRETE. PROVIDE NEW 4" THICK STONE COPIING  
REPAIR AND RESTORE EXISTING CONCRETE WALL.
  - EK4 EXISTING CONCRETE WALL TO REMAIN. REMOVE UPPER  
PORTION AND RESTORE EXISTING CONCRETE WALL.
- REFERS TO SHEET GOA007 FOR DETAILS FOR  
ARCHITECTURAL REINFORCED TYPES
- REFERS TO SHEET GOA007 FOR ARCHITECTURAL RETAINING  
WALL TYPES
- REFERS TO SHEETS GOA004, GOA005 & GOA006 FOR  
ARCHITECTURAL FINISH TYPES
- REFERS TO SHEET GOA007 FOR CONCRETE SIDEWALK  
FINISH TYPES
- ENTRY MARKER
  - ★ HYDRORETIC GRAPHICS
  - ▲ MAP/ORIENTAL INFO
- CONCRETE FINISH – REFER TO ARCHITECTURAL PLAN SERIES  
AND ISOMET FOR LOCATIONS AND SPECIFIC TYPES
- NATURAL CONCRETE FINISH W/ PATTERN IN EXPOSED  
SURFACES FINISH – REFER TO ARCHITECTURAL PLAN  
SERIES AND ISOMET FOR LOCATIONS AND SPECIFIC TYPES
- FINISHES OR UNFINISHED STEEL FINISHES – REFER TO  
ARCHITECTURAL PLAN SERIES FOR LOCATIONS AND TYPES
- COMPOSITE DECKING – REFER TO ARCHITECTURAL PLAN  
SERIES FOR LOCATIONS AND TYPES

ISSUE	DATE	DESCRIPTION
07/21/2015	70% SUBMITTAL	
03/27/2015	40% SUBMITTAL	



Contractor's Seal  
**INTERNAL REVIEW**  
DOCUMENTS  
THE DESIGN DOCUMENTS  
DEPicted THEREIN ARE  
INCOMPLETE AND MAY NOT BE  
USED FOR REGULATORY  
APPROVAL, PERMIT OR  
CONSTRUCTION.



**CANAL PRINCIPAL  
MAIN CHANNEL  
PARTIAL SITE PLAN**

SAN PEDRO CREEK IMPROVEMENTS  
SAN ANTONIO, TEXAS

Project Number: 000090000228487  
Scale: 1" = 20'-0"  
Reviewed by: Y. YANG  
Drawing No: 50A103



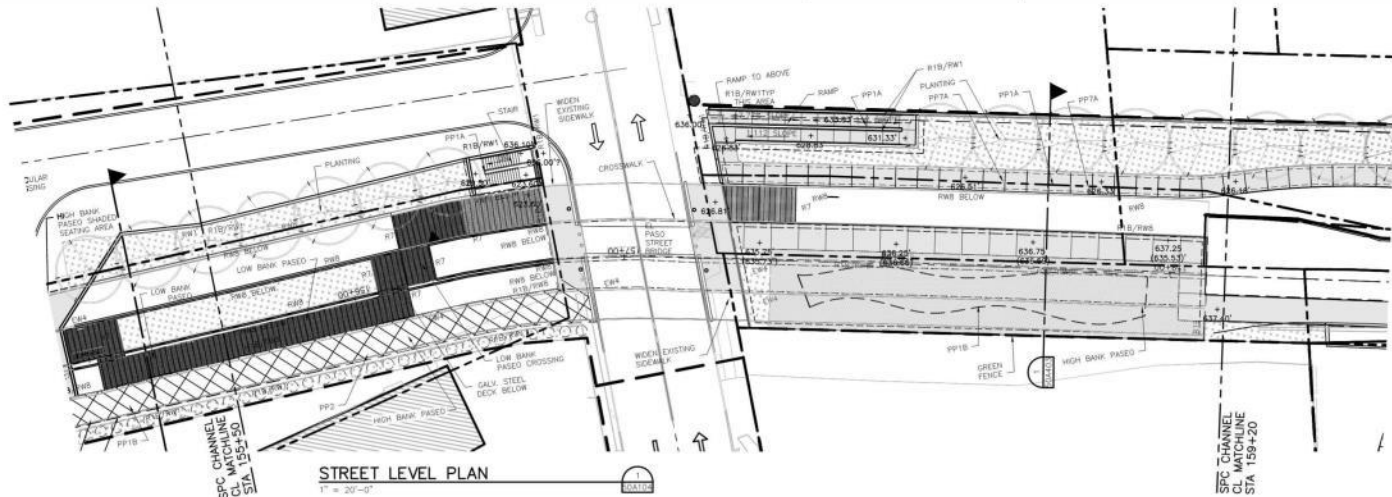

**STREET LEVEL PLAN**  
1" = 20'-0"

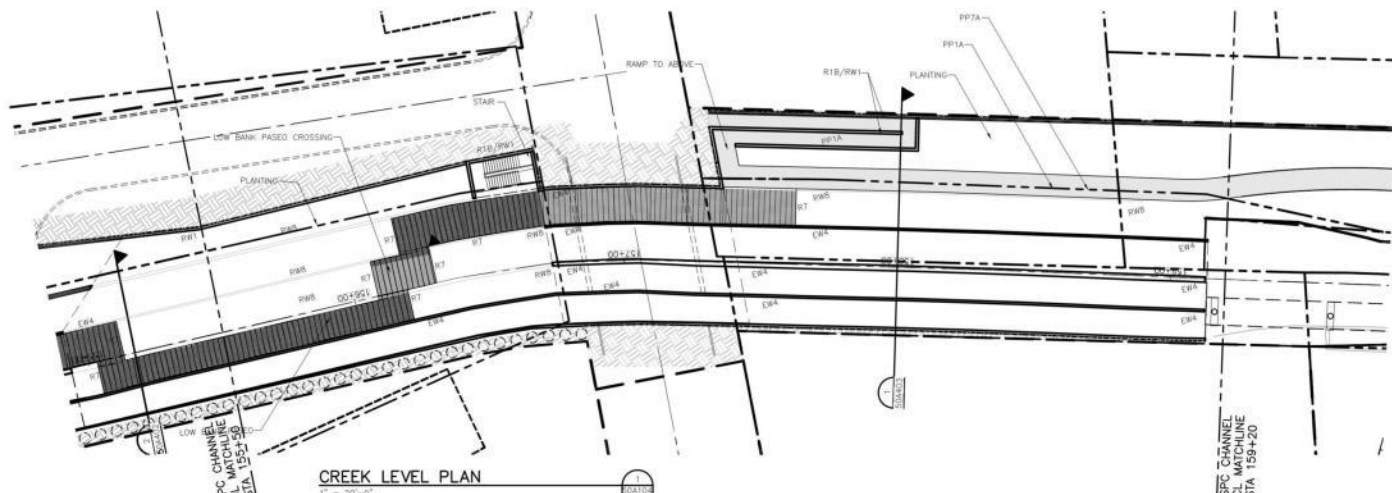

**CREEK LEVEL PLAN**  
1" = 20'-0"

- EXISTING WALL TYPES
- EK1 EXISTING STONE MASONRY WALL
  - EK2 EXISTING STONE MASONRY WALL LOWEDED TO NEW T.O.W. LOCATION. EXISTING STAIRS AND EXISTING STONE MASONRY PAVED SIDEWALK
  - EK3 EXISTING STONE MASONRY WALL W/ CONCRETE REINFORCEMENT
  - EK4 REPAIR AND REDUCE EXISTING CONCRETE WALL
  - EK5 EXISTING CONCRETE WALL TO REMAIN REMOVE UPPER PORTION OF WALL TO NEW LOCATION AS INDICATED
- REFER TO SHEET 050407 FOR ARCHITECTURAL RETAINING WALL TYPES
- REFER TO SHEET 050408 FOR ARCHITECTURAL RETAINING WALL TYPES
- REFER TO SHEET 050409 FOR CONCRETE SIDEWALK TYPES
- REFER TO SHEET 050410 FOR CONCRETE SIDEWALK TYPES
- ENTRY MARKER
  - ★ HYDRORETIC GRAPHICS
  - ▲ MAP/ORIENTATIONAL INFO
- CONCRETE FINISH - REFER TO ARCHITECTURAL PLAN SERIES AND ISOMET FOR LOCATIONS AND SPECIFIC TYPES
  - NATURAL CONCRETE FINISH W/ PATTERN IN EXPOSED SURFACES - REFER TO ARCHITECTURAL PLAN SERIES AND ISOMET FOR LOCATIONS AND SPECIFIC TYPES
  - CHANGEL OR UNFINISHED STEEL FINISH - REFER TO ARCHITECTURAL PLAN SERIES FOR LOCATIONS AND TYPES
  - COMPOSITE DECKING - REFER TO ARCHITECTURAL PLAN SERIES FOR LOCATIONS AND TYPES

ISSUE	DATE	DESCRIPTION
	07/21/2015	70% SUBMITTAL
	03/27/2015	40% SUBMITTAL

**SAN ANTONIO RIVER AUTHORITY**  
Leaders in Watershed Solutions

**HDR**  
Texas P.E. Firm  
Registration No. F-754

**muñoz**

Location's Site  
INTERN REVIEW DOCUMENTS  
THE DESIGN DOCUMENTS SUBMITTED TO THIS AGENCY ARE INCOMPLETE AND MAY NOT BE USED FOR REGULATORY APPROVAL, PERMIT OR CONSTRUCTION.

**CANAL PRINCIPAL MAIN CHANNEL PARTIAL SITE PLAN**

SAN PEDRO CREEK IMPROVEMENTS  
SAN ANTONIO TEXAS

Project Number: 000000002294807  
Scale: 1" = 20'-0"  
Prepared by: S. CASPARRLO  
Checked by: Y. YANG

Drawing No. **50A104**



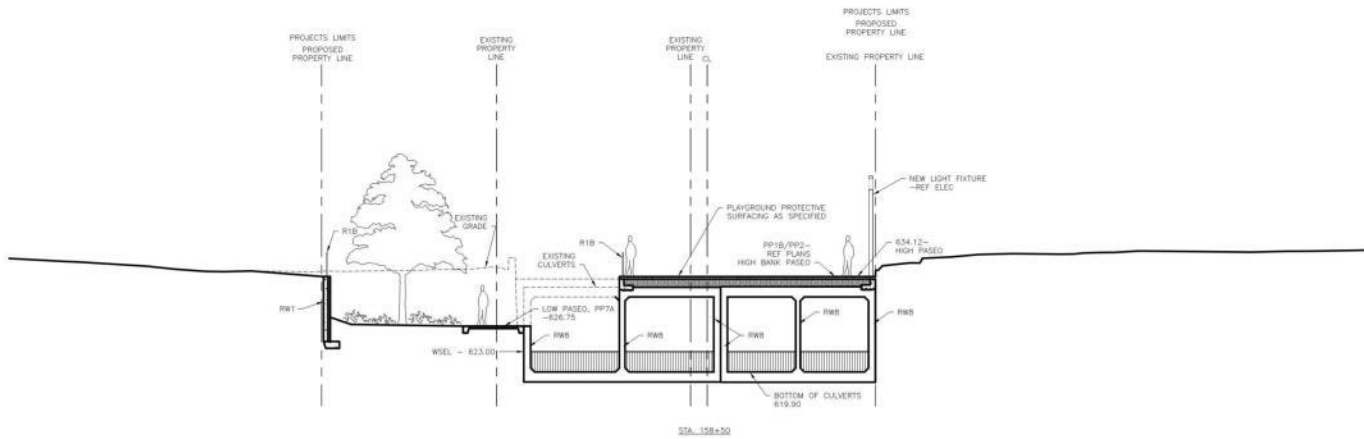

**SECTION**  
SCALE: 1/8"=1'-0"

D  
C  
B  
A

ISSUE	DATE	DESCRIPTION
07/31/2015	70%	SUBMITTAL
03/27/2015	40%	SUBMITTAL

**SAN ANTONIO RIVER AUTHORITY**  
 Leaders in Watershed Solutions

**HDR**  
 Texas P.E. Firm  
 Registration No. F-754

**muñoz**

**INTERIM REVIEW DOCUMENTS**  
 THE DESIGN DOCUMENTS DEPICTED THEREIN ARE INCOMPLETE AND MAY NOT BE USED FOR REGULATORY APPROVAL, PERMIT OR CONSTRUCTION.



**CANAL PRINCIPAL MAIN CHANNEL AREA SECTIONS**  
 SAN PEDRO CREEK IMPROVEMENTS  
 SAN ANTONIO, TEXAS

Project Number: 05000000228497  
 Scale: 1/8" = 1'-0"  
 Date:  
 Drawn by: V. CAPPABELLO  
 Checked by: F. DE LA ROSA

Drawing No. **50A403**



# CAMPO ABAJO



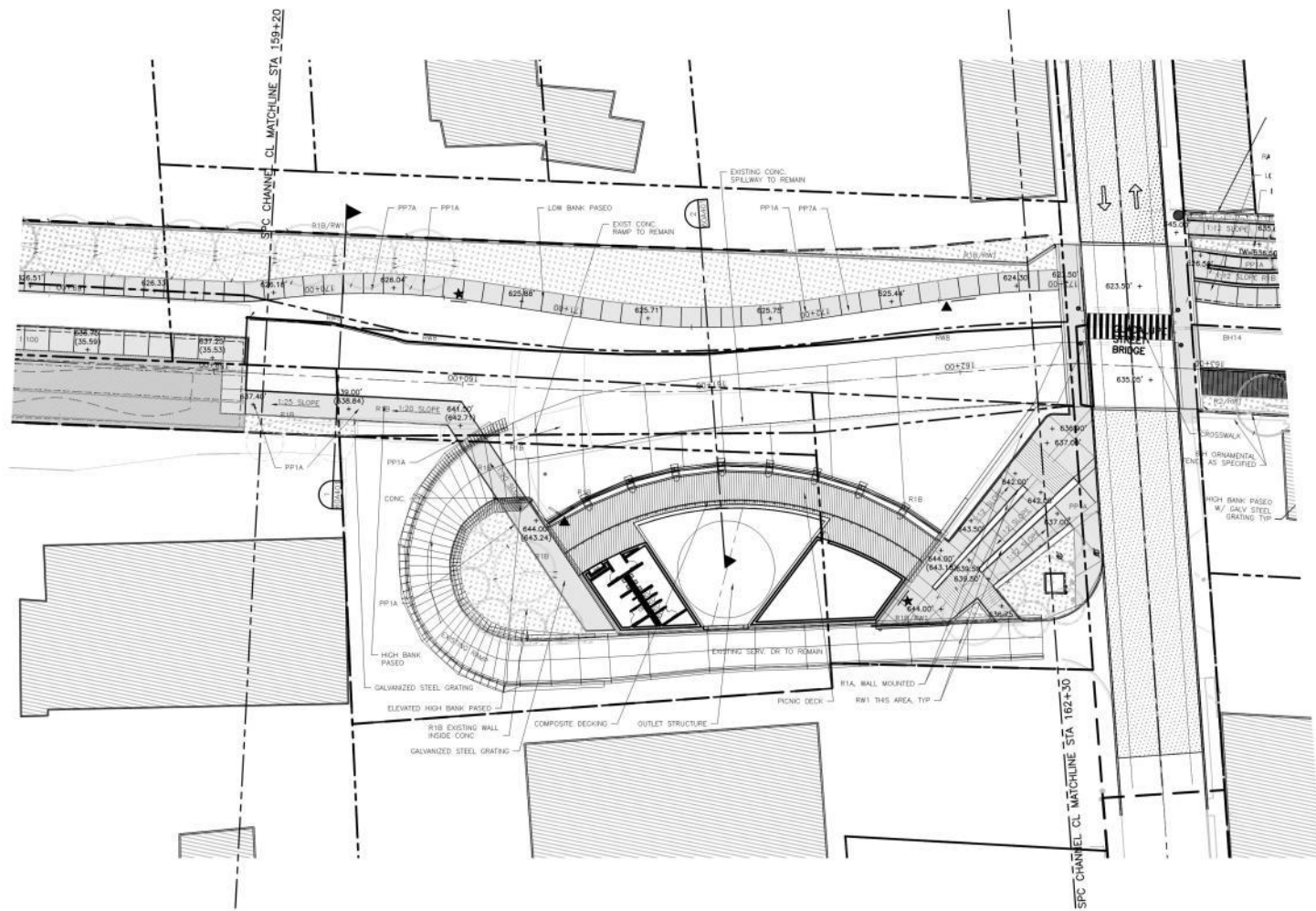

- EXISTING WALL TYPES
- EK1 EXISTING STONE MASONRY WALL  
STABILIZE REPAIR AND RECTIFY
  - EK2 EXISTING STONE MASONRY WALL LOWEDED TO NEW T.O.M  
LOCATION. EXISTING STAIRS AND EXISTING STONE  
BALCONY W/COVER DECK W/ GALV. STEEL GRATING  
REMOVE AND RECONSTRUCT STONE AS INDICATED
  - EK3 EXISTING STONE MASONRY WALL W/ CONCRETE REINFORCEMENT  
REMOVE AND RECONSTRUCT STONE MASSIVE AND  
CONCRETE PROVIDE NEW 4" THICK STONE COPIING
  - EK4 REMOVE AND RECONSTRUCT EXISTING CONCRETE WALL
  - EK5 EXISTING CONCRETE WALL TO REMAIN REMOVE UPPER  
PORTION OF WALL TO NEW ELEVATION AS INDICATED
- REFER TO SHEET 000000A & 000000B FOR  
ARCHITECTURAL BLAZED WALL TYPES
- REFER TO SHEET 000000C FOR ARCHITECTURAL RETAINING  
WALL TYPES
- REFER TO SHEETS 000000D & 000000E FOR  
ARCHITECTURAL BRIDGE TYPES
- REFER TO SHEET 000000F FOR CONCRETE SIDEWALK  
RAMP TYPES
- ENTRY MARKER
  - ★ INTERPRETIVE GRAPHICS
  - ▲ MAP/DIRECTIONAL INFO
- CONCRETE PAVING - REFER ARCHITECTURAL PLAN SERIES  
AND 000000F FOR LOCATIONS AND SPECIFIC TYPES
  - NATURAL CONCRETE PAVING W/ PATTERN IN EXPOSED  
SURFACES FINISH - REFER TO ARCHITECTURAL PLAN  
SERIES AND 000000F FOR LOCATIONS AND SPECIFIC TYPES
  - FINISHES OR UNPAVED STEEL DECKING - REFER TO  
ARCHITECTURAL PLAN SERIES FOR LOCATIONS AND TYPES
  - COMPOSITE DECKING - REFER TO ARCHITECTURAL PLAN  
SERIES FOR LOCATIONS AND TYPES

ISSUE	DATE	DESCRIPTION
	07/31/2015	70% SUBMITTAL
	03/27/2015	40% SUBMITTAL



Name: Consultant:  
**HR**  
 Texas P.E. Firm  
 Registration No. F-754



Consultor's Seal  
 INTERIM REVIEW DOCUMENTS  
 THE DESIGN DOCUMENTS DEPICTED THEREIN ARE INCOMPLETE AND MAY NOT BE USED FOR REGULATORY APPROVAL, PERMIT OR CONSTRUCTION.

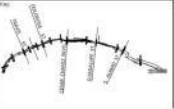

Project Name: 0000000001200407  
 Scale: 1" = 20'-0"  
 Drawing No: 60A101  
 Designer: Y. YANG

**CAMPO ABAJO MAIN CHANNEL PARTIAL SITE PLAN**

SAN PEDRO CREEK IMPROVEMENTS  
 SAN ANTONIO TEXAS

DATE: 03/27/2015



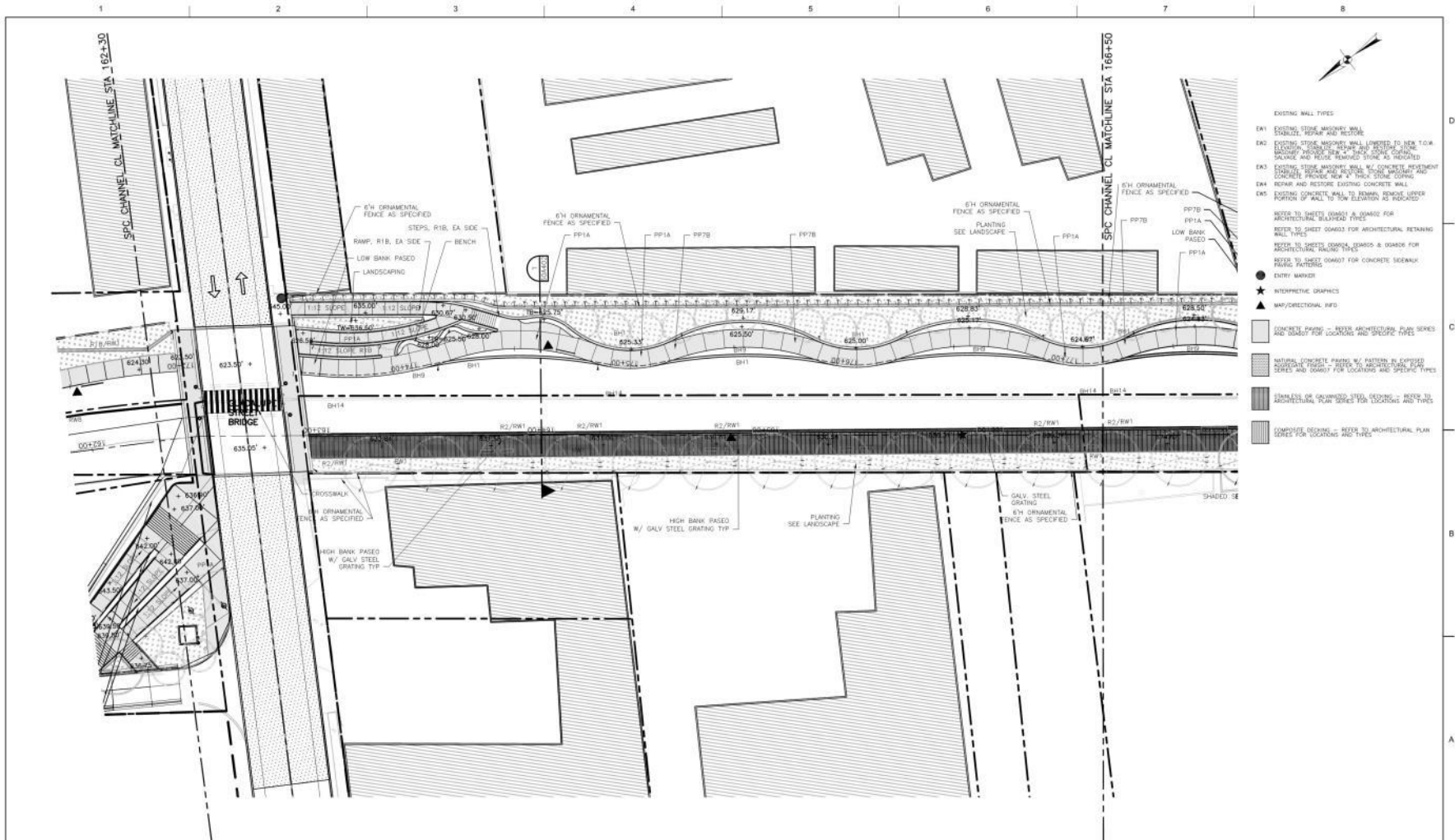

- EXISTING WALL TYPES**
- E01 EXISTING STONE MASONRY WALL CHALIZE REPAIR AND RESTORE
  - E02 EXISTING STONE MASONRY WALL LOWERED TO NEW T.O.W LOCATION. CHALIZE REPAIR AND RESTORE. STONE MASONRY INTERIOR IS 4" SAND CONCRETE. CHALIZE SURFACE AND ROCK REMAINS STONE AS INDICATED
  - E03 EXISTING STONE MASONRY WALL W/ CONCRETE REINFORCEMENT AND METAL RODS. STONE INTERIOR AND CONCRETE PROVIDE NEW 4" THICK STONE COING
  - E04 REMAIN AND RESTORE EXISTING CONCRETE WALL
  - E05 EXISTING CONCRETE WALL TO REMAIN REMOVE UPPER PORTION OF WALL TO NEW ELEVATION AS INDICATED
- REFER TO SHEET 020403 FOR CHALIZE FOR ARCHITECTURAL BLAZED TYPES
- REFER TO SHEET 020403 FOR ARCHITECTURAL RETAINING WALL TYPES
- REFER TO SHEET 020403 FOR ARCHITECTURAL BEARING WALL TYPES
- REFER TO SHEET 020407 FOR CONCRETE SIDEWALK PAVING PATTERNS
- ENTRY MARKER
- ★ INTERPRETIVE GRAPHICS
- ▲ MAP/DIRECTIONAL REF
- C

ISSUE	DATE	DESCRIPTION
07/31/2015	70% SUBMITTAL	
03/27/2015	40% SUBMITTAL	



**SAN ANTONIO RIVER AUTHORITY**  
Leaders in Watershed Solutions



**HDR**  
Texas P.E. Firm  
Registration No. F-754

Author:   
Designer:   
Checker:   
**muñoz**

Location's Site  
**INTERNAL REVIEW DOCUMENTS**  
THE DESIGN DOCUMENTS DEPICTED THEREIN ARE INCOMPLETE AND MAY NOT BE USED FOR REGULATORY APPROVAL, PERMIT OR CONSTRUCTION.



Project Name: 00000000220407  
Scale: 1" = 20'-0"  
Revised by: W. CARROLL  
Drawn by: Y. YANG

**CAMPO ABAJO MAIN CHANNEL PARTIAL SITE PLAN**

SAN PEDRO CREEK IMPROVEMENTS  
SAN ANTONIO TEXAS

Drawing No: **60A102**



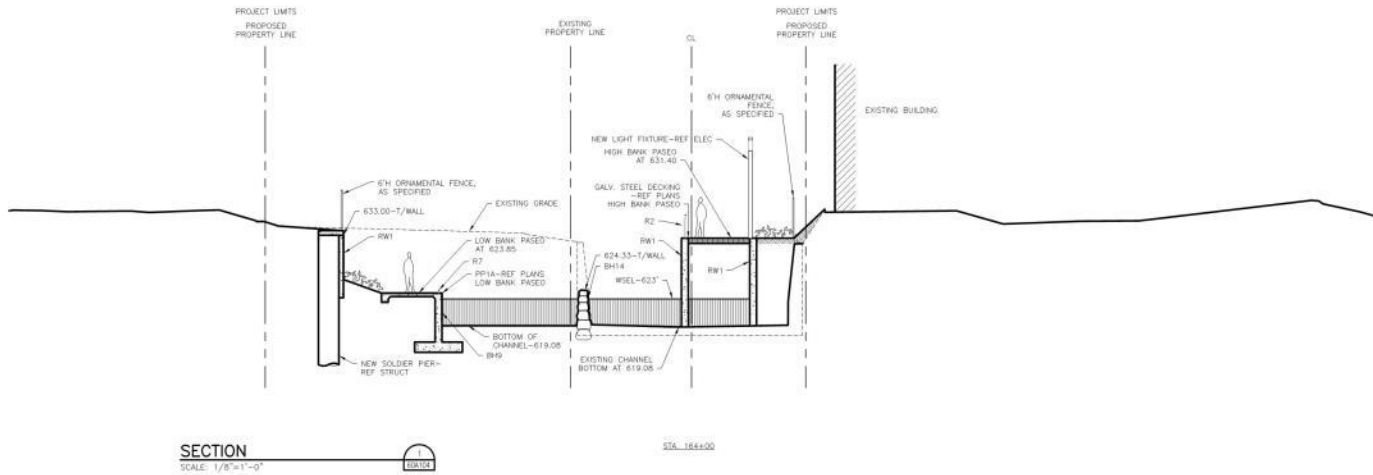

**SECTION**  
 SCALE: 1/8"=1'-0"  
 STA. 164+00

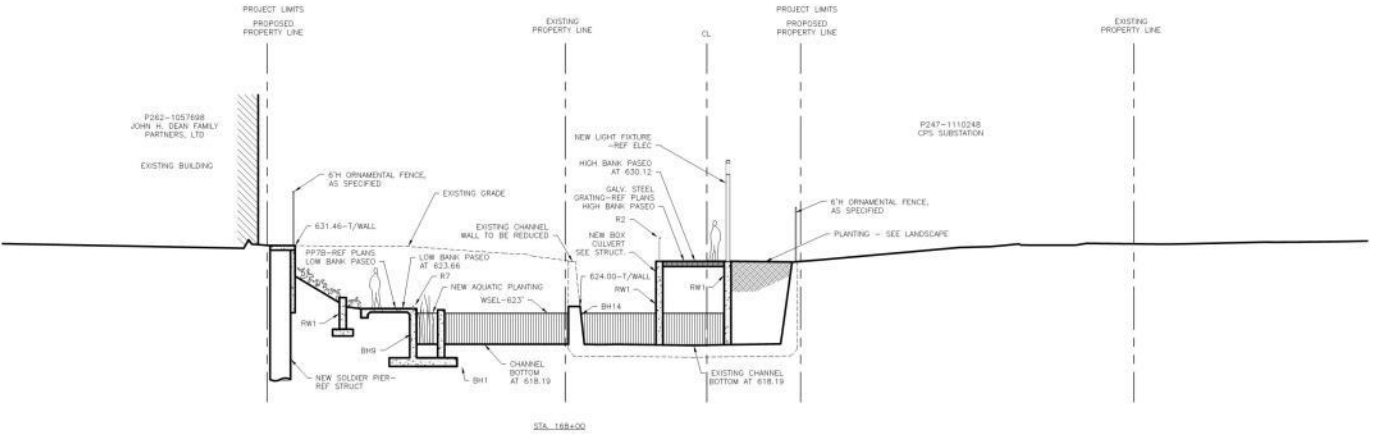

**SECTION**  
 SCALE: 1/8"=1'-0"  
 STA. 168+00

ISSUE	DATE	DESCRIPTION
07/31/2015	705	SUBMITTAL
05/27/2015	405	SUBMITTAL

**SAN ANTONIO RIVER AUTHORITY**  
 Leaders in Watershed Solutions

**HDR**  
 Texas P.E. Firm  
 Registration No. F-754

**muñoz**

INTERIM REVIEW DOCUMENTS  
 THE DESIGN DOCUMENTS DEPICTED THEREIN ARE INCOMPLETE AND MAY NOT BE USED FOR REGULATORY APPROVAL, PERMIT OR CONSTRUCTION.

**CAMPO ABAJO MAIN CHANNEL AREA SECTIONS**

SAN PEDRO CREEK IMPROVEMENTS  
 SAN ANTONIO, TEXAS

Project Number: 0000000228497  
 Date: 1/5/14  
 Scale: 1/8"=1'-0"

60A402

Prepared by: V. CARPILLER  
 Checked by: F. DE LA ROSA







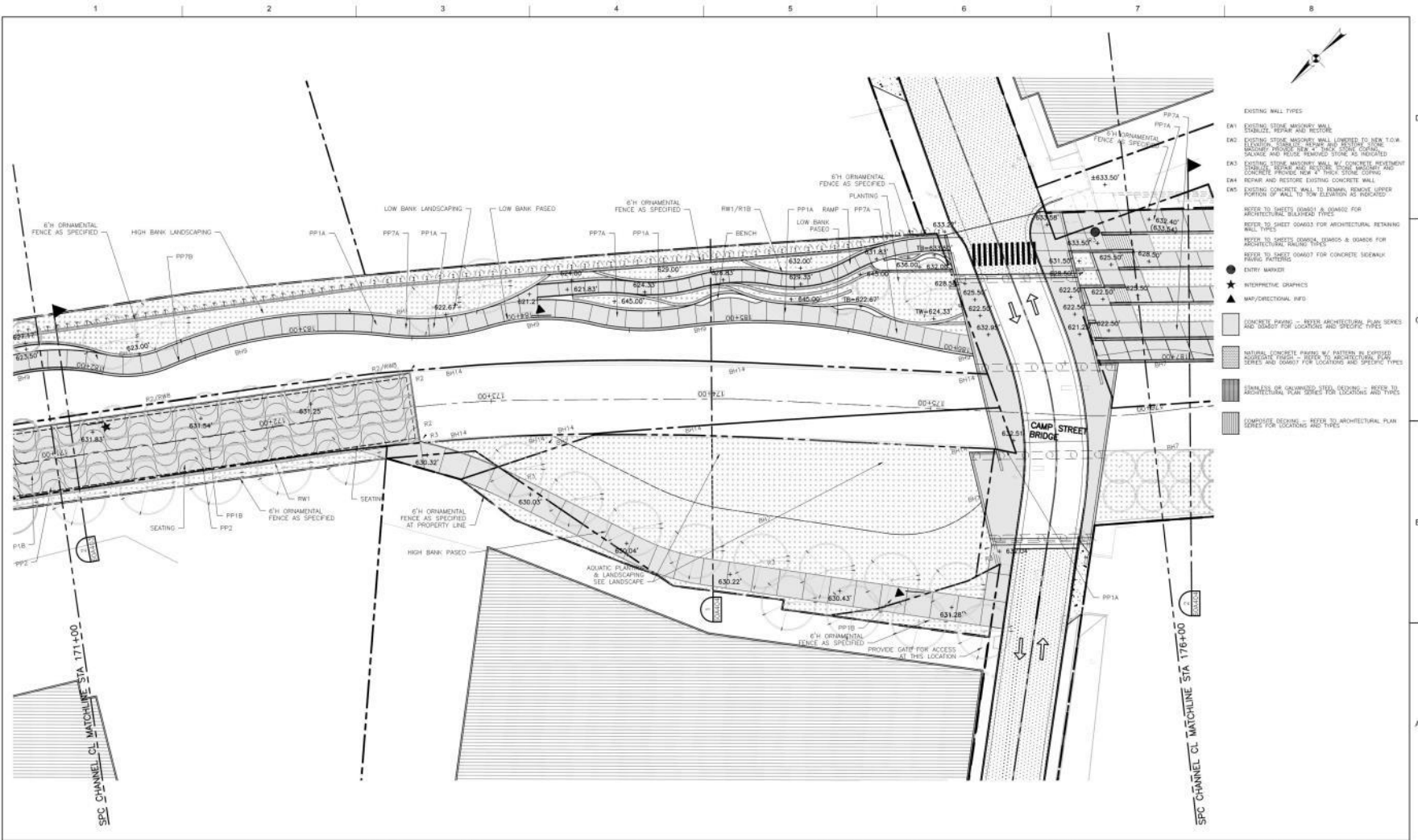

- EXISTING WALL TYPES
- EK1 EXISTING STONE MASONRY WALL  
CHARLIZE REPAIR AND RESTORE
  - EK2 EXISTING STONE MASONRY WALL LOWEDED TO NEW T.O.W.  
LOCATION. CHARLIZE REPAIR AND RESTORE. STONE  
BACKGROUND PROVIDE NEW 4" THICK STONE COPING  
SOURCE AND REMOVE EXISTING STONE AS INDICATED
  - EK3 EXISTING STONE MASONRY WALL W/ CONCRETE REINFORCEMENT  
CHARLIZE REPAIR AND RESTORE. STONE BACKSHOULDER AND  
CONCRETE PROVIDE NEW 4" THICK STONE COPING
  - EK4 REMOVE AND RESTORE EXISTING CONCRETE WALL
  - EK5 EXISTING CONCRETE WALL TO REMAIN, REMOVE UPPER  
PORTION UP WALL TO NEW ELEVATION AS INDICATED
- REFER TO SHEET 03040 FOR ARCHITECTURAL RETAINING  
WALL TYPES
- REFER TO SHEET 03040 FOR ARCHITECTURAL RETAINING  
WALL TYPES
- REFER TO SHEET 03040 FOR CONCRETE SIDEWALK  
FLOOR FINISHING
- ENTRY MARKER
  - ★ INTERPRETIVE GRAPHICS
  - ▲ MAP/DIRECTIONAL INFO
- CONCRETE FINISH - REFER ARCHITECTURAL PLAN SERIES  
AND OSADOT FOR LOCATIONS AND SPECIFIC TYPES
  - NATURAL CONCRETE FINISH W/ PATTERNS AS SHOWN FOR  
ARCHITECTURAL FINISH TYPES
  - FINISH OR UNFINISHED STEEL DECKING - REFER TO  
ARCHITECTURAL PLAN SERIES FOR LOCATIONS AND TYPES
  - COMPOSITE DECKING - REFER TO ARCHITECTURAL PLAN  
SERIES FOR LOCATIONS AND TYPES

ISSUE	DATE	DESCRIPTION
	07/31/2015	70% SUBMITTAL
	03/27/2015	40% SUBMITTAL

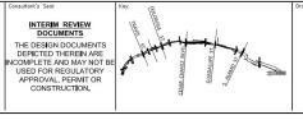

**CAMPO ABAJO  
MAIN CHANNEL  
PARTIAL SITE PLAN**

SAN PEDRO CREEK IMPROVEMENTS  
SAN ANTONIO TEXAS

<p>Project Number: 0000000228407</p> <p>Scale: 1" = 20'-0"</p> <p>Revision by: W. GARRILLO</p> <p>Drawn by: Y. YANG</p>	<p>Drawing No. <b>60A104</b></p>
---	--------------------------------------

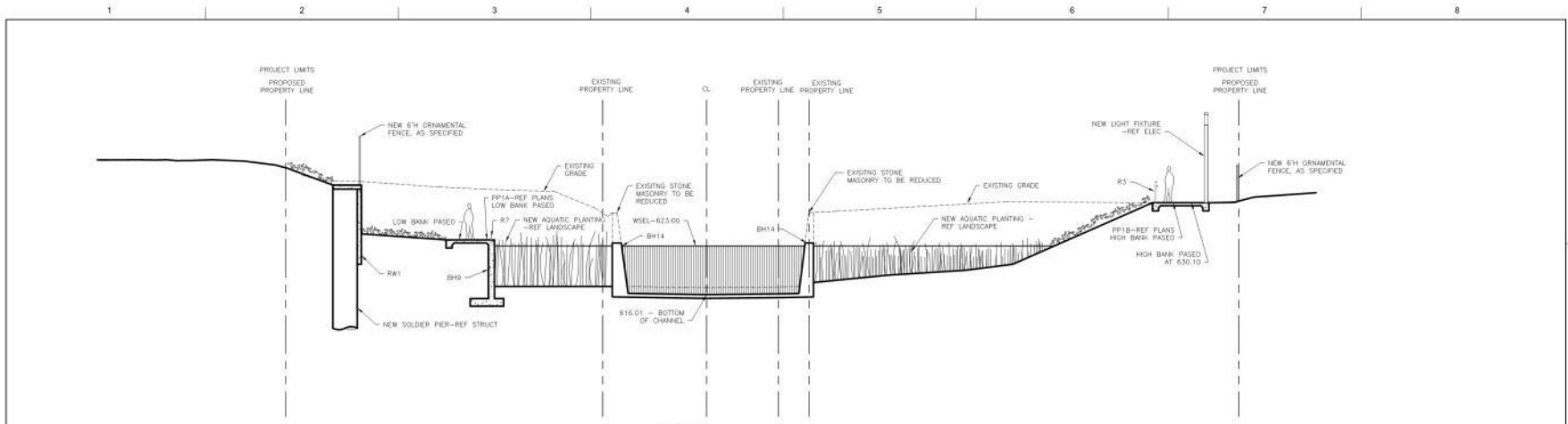

**SECTION**  
SCALE: 1/8"=1'-0"

STA 174+00

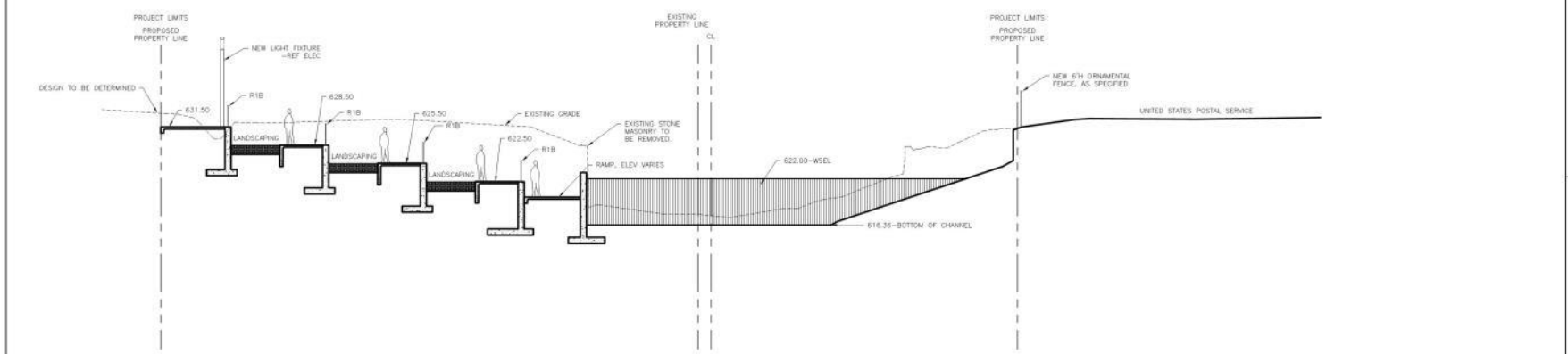

**SECTION**  
SCALE: 1/8"=1'-0"

STA 176+25

ISSUE	DATE	DESCRIPTION
07/31/2015	70%	SUBMITTAL
03/27/2015	40%	SUBMITTAL

Project Consultant:  
  
**HDR**  
 SAN ANTONIO RIVER AUTHORITY  
 Leaders in Watershed Solutions  
 Texas P.E. Firm  
 Registration No. F-754

Contractor:  
  
**muñoz**

Contractor's Seal:  
**INTERIM REVIEW DOCUMENTS**  
 THE DESIGN DOCUMENTS DEPICTED HEREIN ARE INCOMPLETE AND MAY NOT BE USED FOR REGULATORY APPROVAL, PERMIT OR CONSTRUCTION.



Drawing Name:  
**CAMPO ABAJO MAIN CHANNEL AREA SECTIONS**  
 SAN PEDRO CREEK IMPROVEMENTS  
 SAN ANTONIO, TEXAS

Project Number:  
00000000228497

Scale:  
1/8" = 1'-0"

Drawn by:  
V. CARRILLO

Checked by:  
F. DE LA ROSA

Sheet No. 60A404



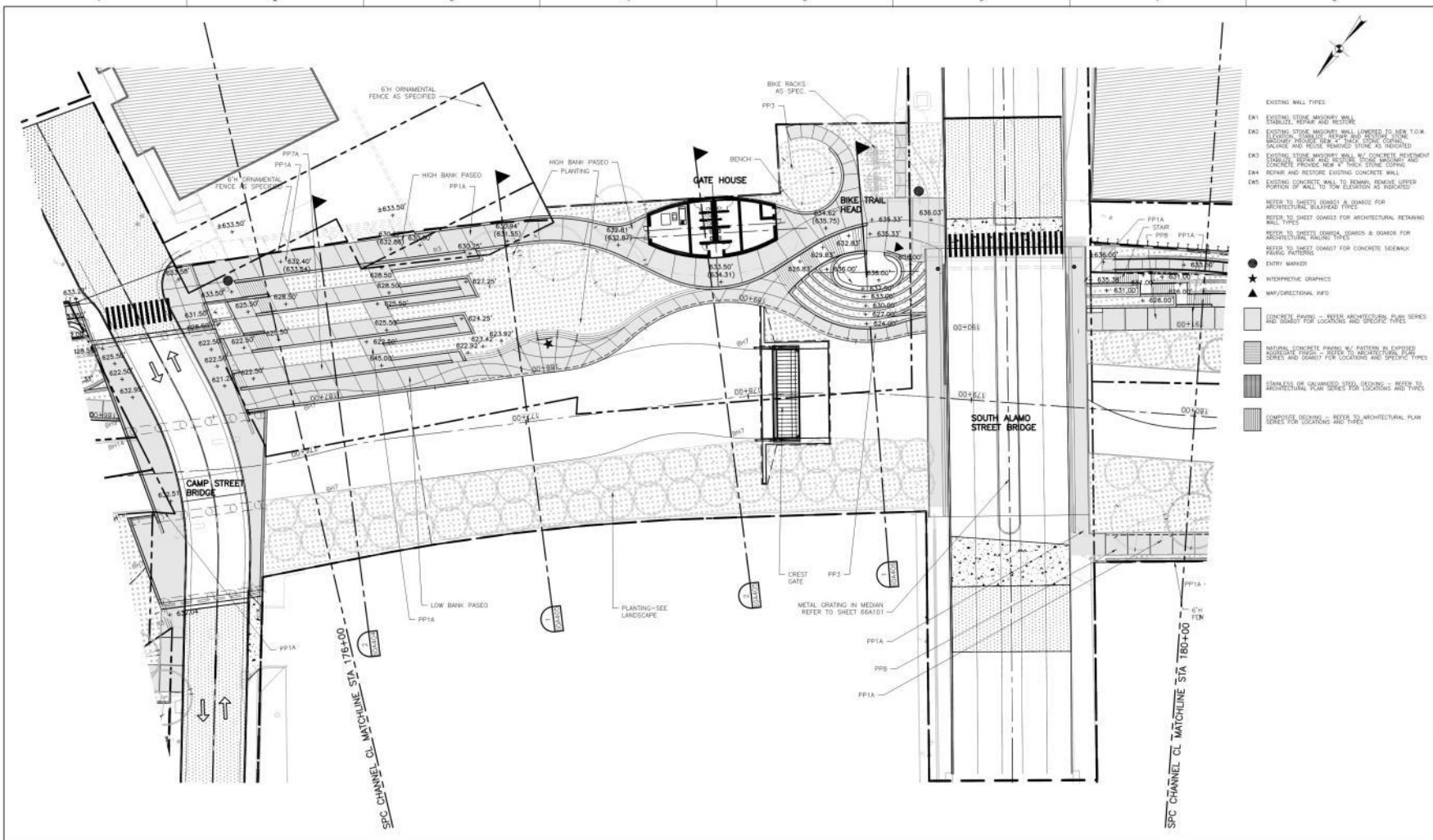

- EXISTING WALL TYPES
- E#1 EXISTING STONE MASONRY WALL STABILIZE, REPAIR AND RESTORE
- E#2 EXISTING STONE MASONRY WALL LOWERED TO NEW T.O.M. LOCATION. EXISTING BEAMS AND RESTORATION CONCRETE PROVIDE NEW 4" THICK STONE COING. SOLUCE AND ROCK REMAINS STONE AS INDICATED
- E#3 EXISTING STONE MASONRY WALL W/ CONCRETE REINFORCEMENT AND RESTORATION CONCRETE PROVIDE NEW 4" THICK STONE COING.
- E#4 BEAMS AND RESTORE EXISTING CONCRETE WALL
- E#5 EXISTING CONCRETE WALL TO REMAIN REMOVE UPPER PORTION OF WALL TO NEW ELEVATION AS INDICATED
- REFER TO SHEET 06063 FOR DETAILS FOR ARCHITECTURAL BLAZED TYPES
- REFER TO SHEET 06063 FOR ARCHITECTURAL RETAINING WALL TYPES
- REFER TO SHEET 06063 FOR ARCHITECTURAL WALL TYPES
- REFER TO SHEET 06067 FOR CONCRETE SIDEWALK PAVING PATTERNS
- EXISTING MARKER
  - ★ INTERPRETIVE GRAPHICS
  - ▲ MAP/DIRECTIONAL INFO
- CONCRETE PAVING - REFER ARCHITECTURAL PLAN SERIES AND 06067 FOR LOCATIONS AND SPECIFIC TYPES
  - ▨ NATURAL CONCRETE PAVING W/ PATTERNS IN EXPOSED SOUGHTS FINISH - REFER TO ARCHITECTURAL PLAN SERIES AND 06067 FOR LOCATIONS AND SPECIFIC TYPES
  - ▨ ASPHALT OR COMPACTED STEEL DECKING - REFER TO ARCHITECTURAL PLAN SERIES FOR LOCATIONS AND TYPES
  - ▨ COMPOSITE DECKING - REFER TO ARCHITECTURAL PLAN SERIES FOR LOCATIONS AND TYPES

ISSUE	DATE	DESCRIPTION
	07/31/2015	70% SUBMITTAL
	03/27/2015	40% SUBMITTAL



Contractor:  
 Description:  
 Location:  
 Stationing: Sta

REVIEW DOCUMENTS  
 THE DESIGN DOCUMENTS  
 DEPICTED THEREIN ARE  
 INCOMPLETE AND MAY NOT BE  
 USED FOR REGULATORY  
 APPROVAL, PERMIT OR  
 CONSTRUCTION

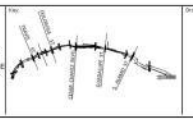

**CAMPO ABAJO  
 MAIN CHANNEL  
 PARTIAL SITE PLAN**

Project Number: 00000000229407  
 Scale: 1" = 20'-0"  
 Revision By: W. CAMPBELL  
 Stationing: Y. YANG

60A105

SAN PEDRO CREEK IMPROVEMENTS  
 SAN ANTONIO TEXAS



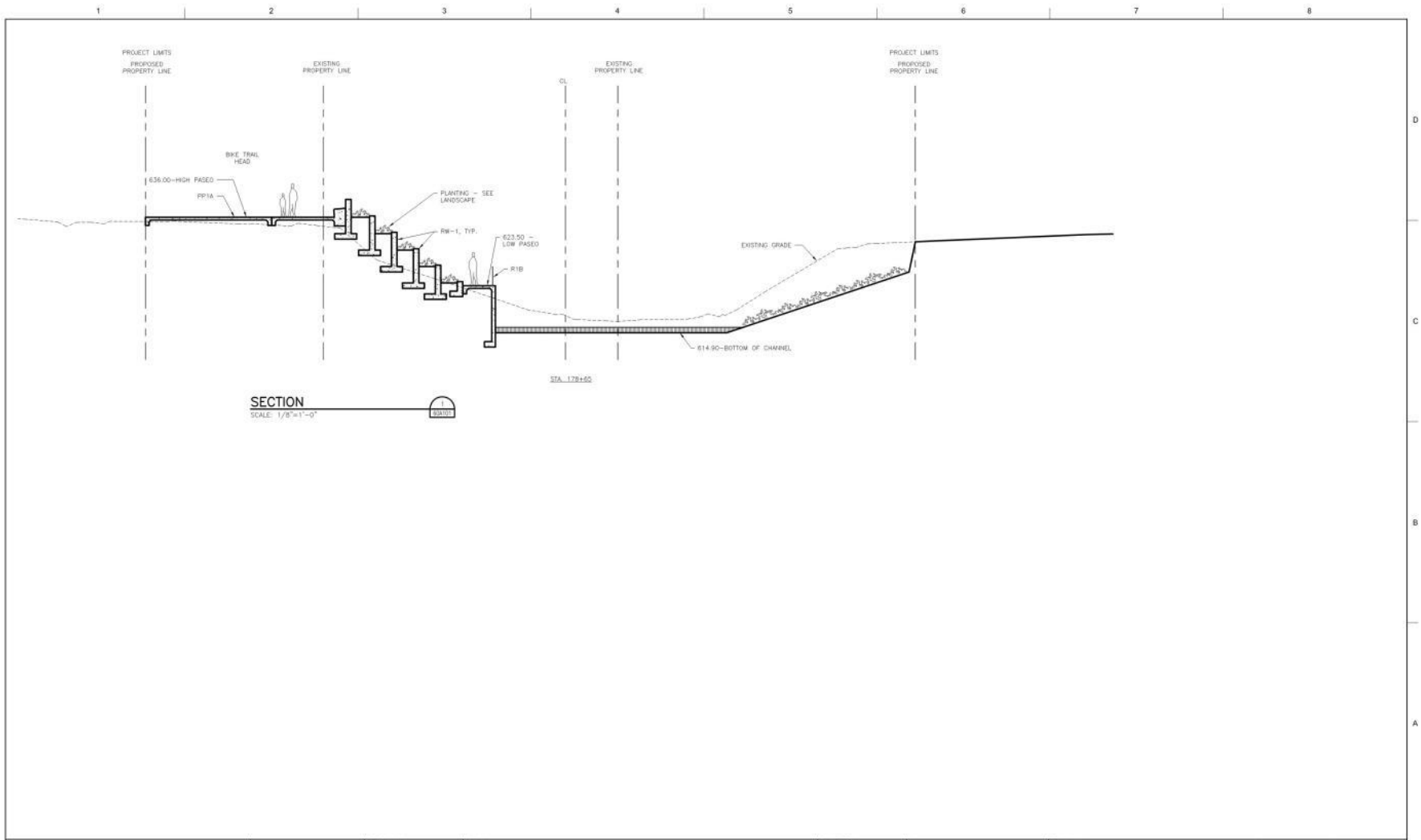

ISSUE	DATE	DESCRIPTION
07/31/2015	70%	SUBMITTAL
03/27/2015	40%	SUBMITTAL



**SAN ANTONIO RIVER AUTHORITY**  
 Leaders in Watershed Solutions

**HDR**  
 Texas P.E. Firm  
 Registration No. F-754

Project Consultant: 

Consultant's Seal: 

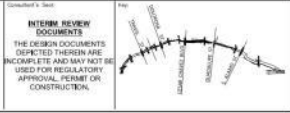
**INTERIM REVIEW DOCUMENTS**  
 THE DESIGN DOCUMENTS DEPICTED THEREIN ARE INCOMPLETE AND MAY NOT BE USED FOR REGULATORY APPROVAL, PERMIT OR CONSTRUCTION.



**CAMPO ABAJO MAIN CHANNEL AREA SECTIONS**  
 SAN PEDRO CREEK IMPROVEMENTS  
 SAN ANTONIO, TEXAS

Project Number: 00000000228497  
 Scale: 1/8" = 1'-0"  
 Date:   
 Drawn by: V. CARPILLLO  
 Checked by: F. DE LA ROSA

Drawing Name: **60A406**  

# LOWER REACH



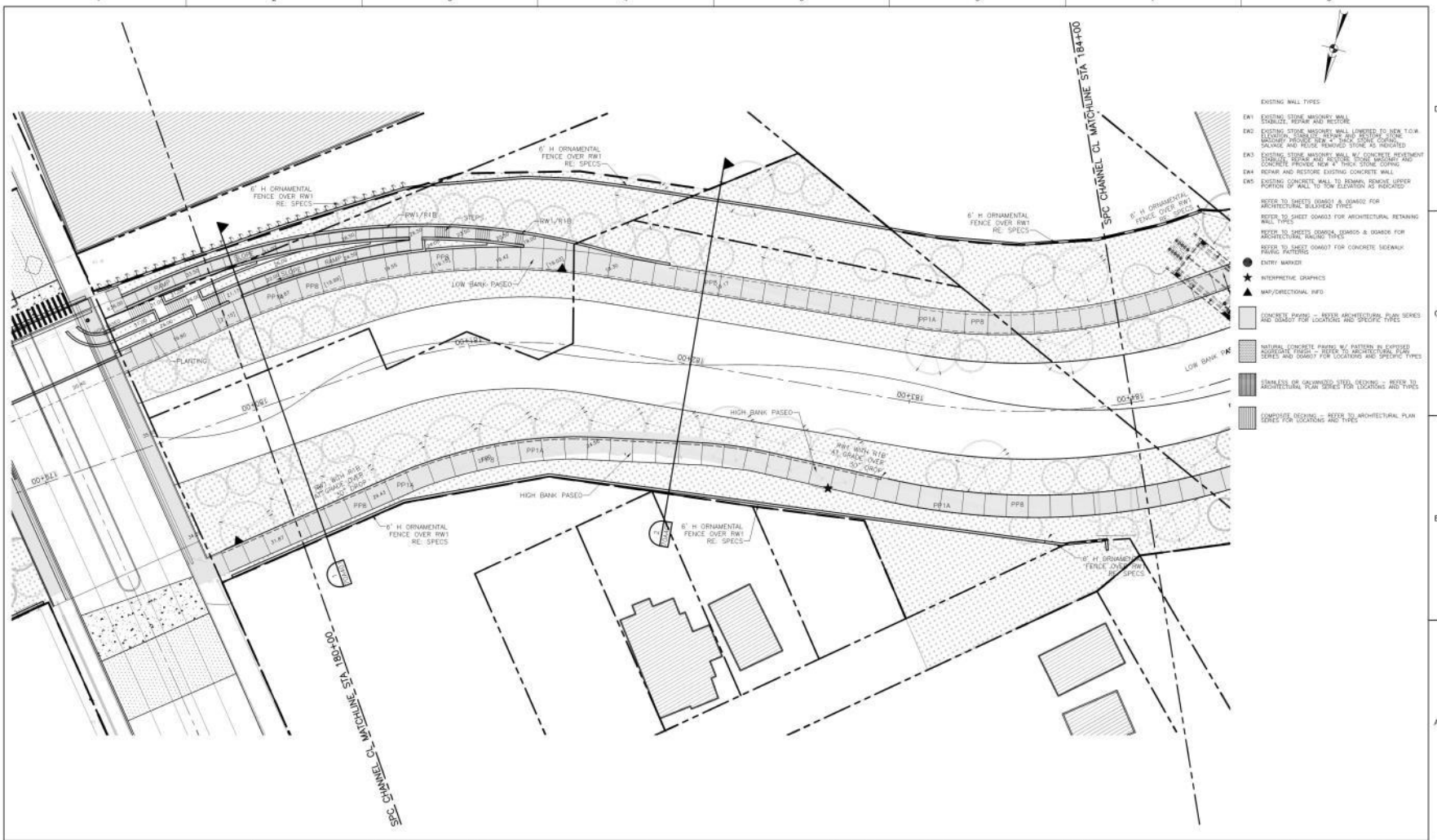

- EXISTING WALL TYPES
- E#1 EXISTING STONE MASONRY WALL STABILIZE, REPAIR AND RESTORE
  - E#2 EXISTING STONE MASONRY WALL LOWERED TO NEW T.O.W. LOCATION, RESTORE STABILIZE AND RESTORE STONE MASSIVE PROTECTIVE 2" x 2" STAIN COPIED COPING SOLID AND POLYURETHANE STONE AS INDICATED
  - E#3 EXISTING STONE MASONRY WALL W/ CONCRETE REINFORCEMENT STABILIZE, REPAIR AND RESTORE STONE MASSIVE AND CONCRETE PROVIDE NEW 4" THICK STONE COPING
  - E#4 REPAIR AND RESTORE EXISTING CONCRETE WALL
  - E#5 EXISTING CONCRETE WALL TO REMAIN REMOVE UPPER PORTION OF WALL TO NEW ELEVATION AS INDICATED
- SEE TO SHEET OS#301 & OS#302 FOR ARCHITECTURAL BLAZED TYPES
- SEE TO SHEET OS#303 FOR ARCHITECTURAL RETAINING WALL TYPES
- SEE TO SHEET OS#304 FOR ARCHITECTURAL BLAZED TYPES
- SEE TO SHEET OS#305 FOR CONCRETE SIDEWALK PAVED PAVING
- SEE TO SHEET OS#306 FOR CONCRETE SIDEWALK PAVED PAVING
- ENTRY MARKER
  - ★ INTERPRETIVE GRAPHICS
  - ▲ MAP/ORIENTATIONAL INFO
- CONCRETE PAVING - REFER ARCHITECTURE PLAN SERIES AND OS#307 FOR LOCATIONS AND SPECIFIC TYPES
  - NATURAL CONCRETE PAVING W/ PATTERNS IN EXPOSED SURFACES TOUGH - REFER TO ARCHITECTURE PLAN SERIES AND OS#307 FOR LOCATIONS AND SPECIFIC TYPES
  - FINISHES OR UNPAVED STEEL DECKING - REFER TO ARCHITECTURE PLAN SERIES FOR LOCATIONS AND TYPES
  - COMPOSITE DECKING - REFER TO ARCHITECTURE PLAN SERIES FOR LOCATIONS AND TYPES

ISSUE	DATE	DESCRIPTION
07/31/2015		70% SUBMITTAL
03/27/2015		40% SUBMITTAL



Interner Review Documents  
THE DESIGN DOCUMENTS DEPICTED THEREIN ARE INCOMPLETE AND MAY NOT BE USED FOR REGULATORY APPROVAL, PERMIT OR CONSTRUCTION.

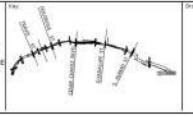

Project Name: 00000000229407

Scale: 1" = 20'-0"

Revision By: W. CARPILLO

Drawn By: Y. YANG

**LOWER REACH MAIN CHANNEL PARTIAL SITE PLAN**

SAN PEDRO CREEK IMPROVEMENTS  
SAN ANTONIO, TEXAS

70A101

DRIVING IN:

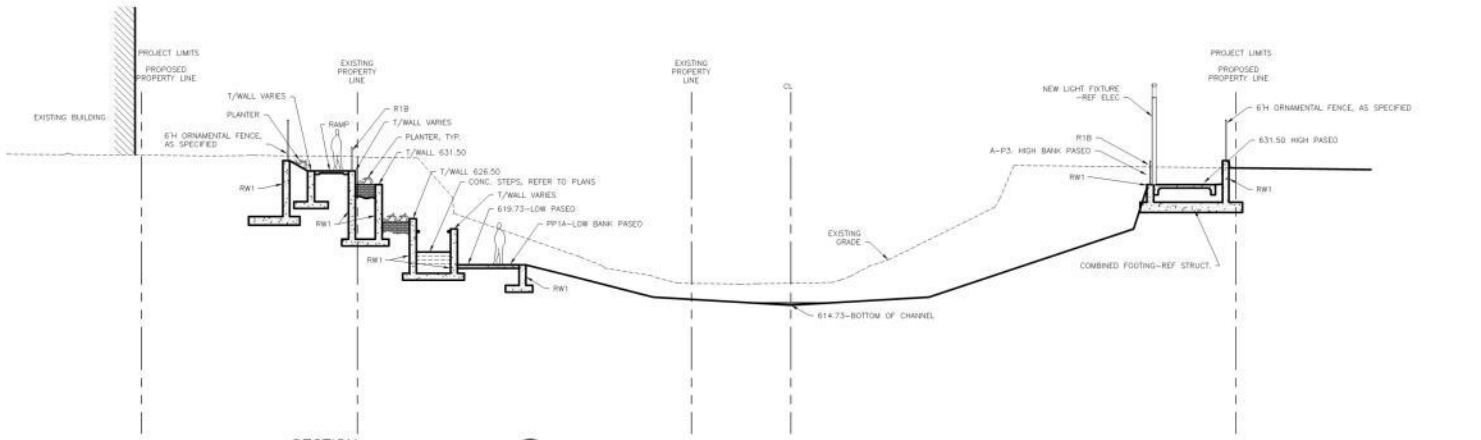

**SECTION 1**  
SCALE: 1/8"=1'-0"

STA. 180+00

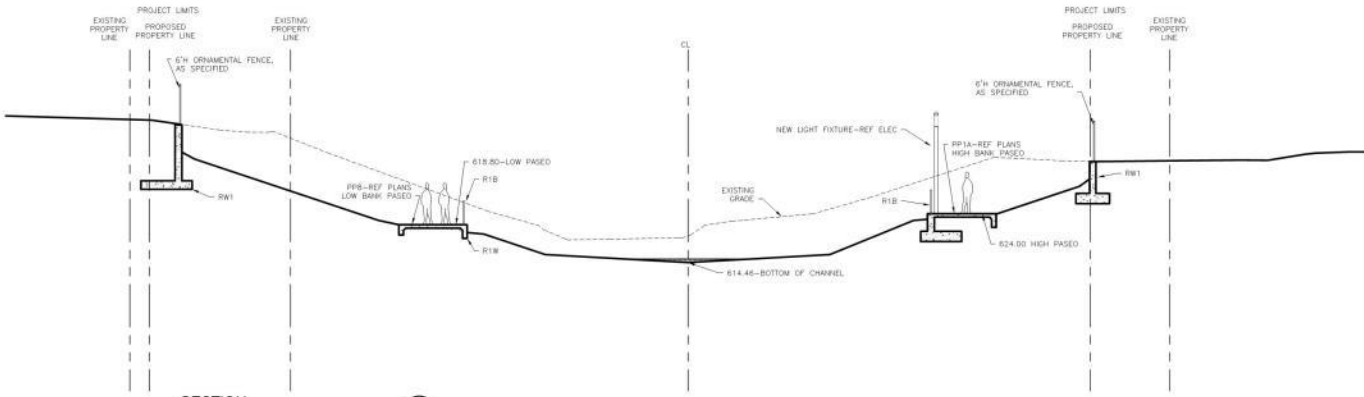

**SECTION 2**  
SCALE: 1/8"=1'-0"

STA. 182+00

ISSUE	DATE	DESCRIPTION
07/31/2015	70% SUBMITTAL	
03/27/2015	40% SUBMITTAL	



**LOWER REACH MAIN CHANNEL AREA SECTIONS**

SAN PEDRO CREEK IMPROVEMENTS  
SAN ANTONIO, TEXAS

Project Number: 00000000228497  
Scale: 1/8" = 1'-0"  
Drawn by: V. CARPILLER  
Checked by: F. DE LA ROSA

Drawings No. **70A401**



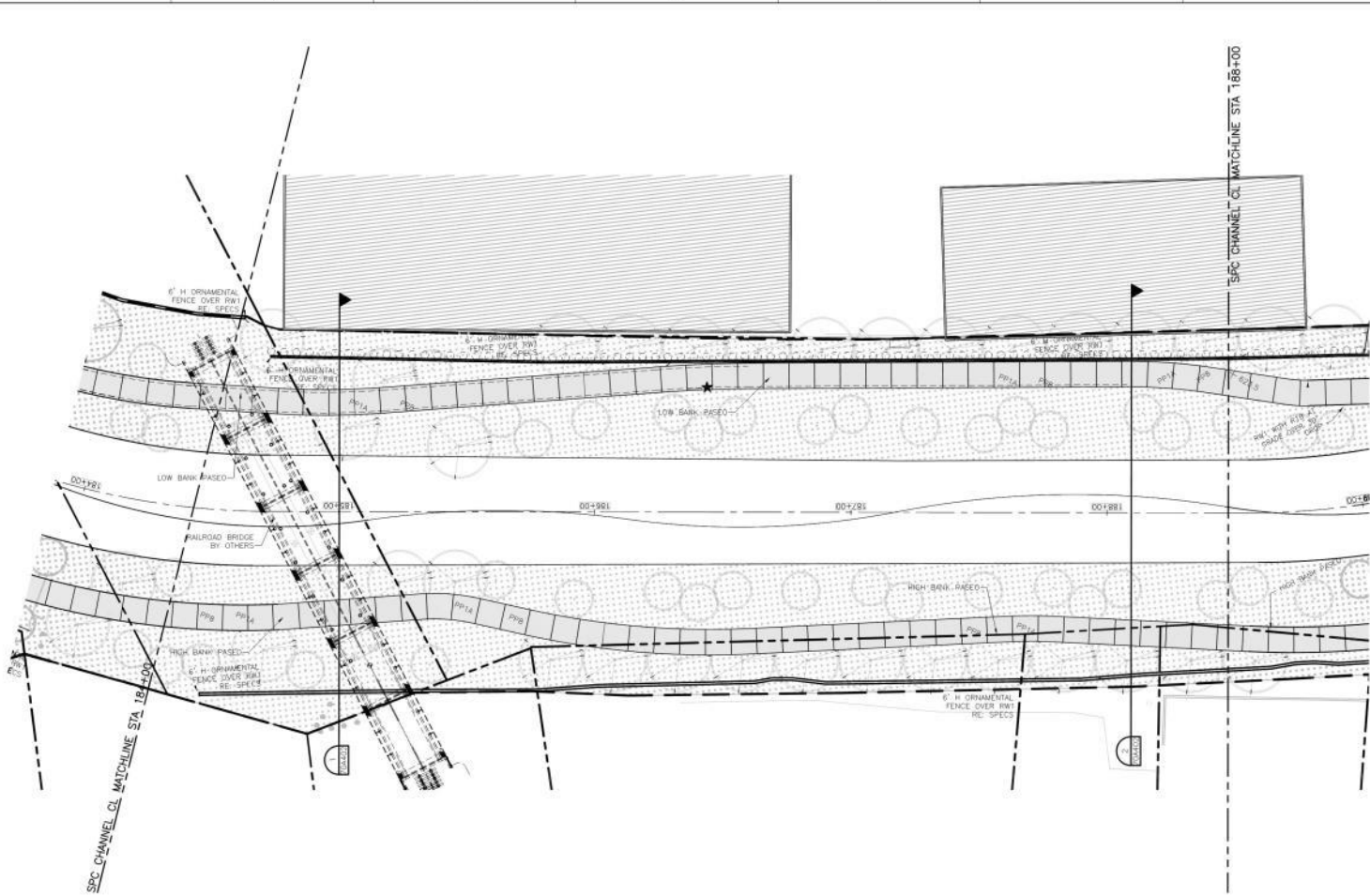

- EXISTING WALL TYPES**
- EK1 EXISTING STONE MASONRY WALL  
STABILIZE, REPAIR AND RECTIFY
  - EK2 EXISTING STONE MASONRY WALL LOWSEED TO NEW T.O.M.  
LOCATION. EXISTING REPAIR AND RECTIFY. STONE  
MASONRY REPAIR PER 4" THICK STONE COPING.  
SOURCE AND ROCK REMAINS STONE AS INDICATED
  - EK3 EXISTING STONE MASONRY WALL W/ CONCRETE REINFORCEMENT  
THINNEST REPAIR AND RECTIFY STONE MASSIVE AND  
CONCRETE PROVIDE NEW 4" THICK STONE COPING
  - EK4 REPAIR AND REDUCE EXISTING CONCRETE WALL
  - EK5 EXISTING CONCRETE WALL TO REMAIN REMOVE UPPER  
PORTION OF WALL TO NEW ELEVATION AS INDICATED
- REFER TO SHEETS US0403 & US0402 FOR  
ARCHITECTURAL BLAZED WALL TYPES
- REFER TO SHEET US0403 FOR ARCHITECTURAL RETAINING  
WALL TYPES
- REFER TO SHEETS US0403 US0405 & US0406 FOR  
ARCHITECTURAL BLAZED TYPES
- REFER TO SHEET US0407 FOR CONCRETE SIDEWALK  
WALL FINISHING
- ENTRY MARKER
  - ★ INTERPRETIVE GRAPHICS
  - ▲ MAP/DIRECTIONAL INFO
- [Pattern 1] CONCRETE PAVING - REFER ARCHITECTURE PLAN SERIES  
AND US0407 FOR LOCATIONS AND SPECIFIC TYPES
  - [Pattern 2] NATURAL CONCRETE PAVING W/ PATTERNS IN EXPOSED  
SUPPORTS FINISH - REFER TO ARCHITECTURE PLAN  
SERIES AND US0407 FOR LOCATIONS AND SPECIFIC  
TYPES
  - [Pattern 3] SURFNESS OR UNFINISHED STEEL DECKING - REFER TO  
ARCHITECTURE PLAN SERIES FOR LOCATIONS AND TYPES
  - [Pattern 4] COMPOSITE DECKING - REFER TO ARCHITECTURE PLAN  
SERIES FOR LOCATIONS AND TYPES

07/31/2015	70% SUBMITTAL	
03/27/2015	40% SUBMITTAL	
<b>ISSUE</b>	<b>DATE</b>	<b>DESCRIPTION</b>

**SAN ANTONIO RIVER AUTHORITY**  
Leaders in Watershed Solutions

**HDR**  
Texas P.E. Firm  
Registration No. F-754

Revision: \_\_\_\_\_  
Consultant: \_\_\_\_\_

**muñoz**

Contractor's Seal

**INTERNAL REVIEW DOCUMENTS**  
THE DESIGN DOCUMENTS  
DEPICTED THEREIN ARE  
INCOMPLETE AND MAY NOT BE  
USED FOR REGULATORY  
APPROVAL, PERMIT OR  
CONSTRUCTION.

**LOWER REACH MAIN CHANNEL PARTIAL SITE PLAN**

SAN PEDRO CREEK IMPROVEMENTS  
SAN ANTONIO TEXAS

Project Number: 00000000228407  
Scale: 1" = 20'-0"  
Revision by: W. CARPILLO  
Date: Y. YANG

Drawing No: **70A102**

SCALE: 1" = 20'-0"

DATE: 07/31/2015

PROJECT: SAN PEDRO CREEK IMPROVEMENTS, SAN ANTONIO, TEXAS

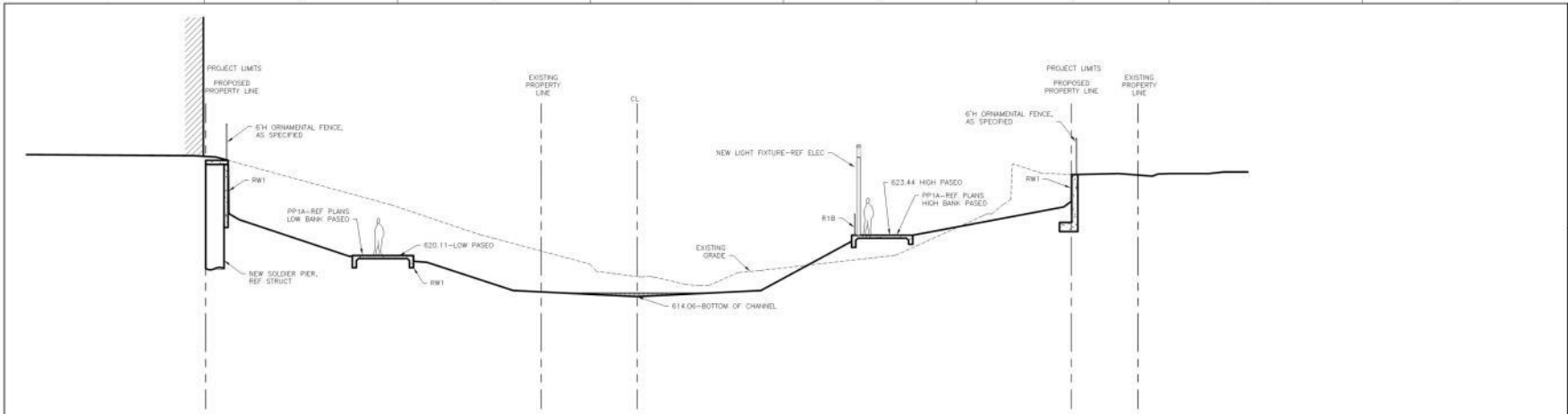

**SECTION**  
SCALE: 1/8"=1'-0"  

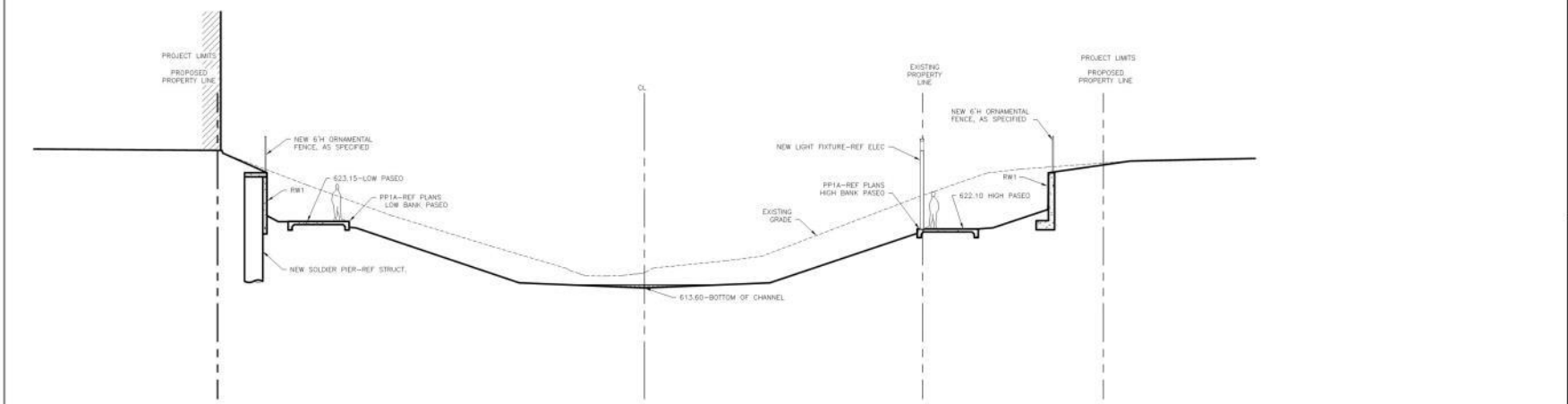

STA. 185+00



**SECTION**  
SCALE: 1/8"=1'-0"  

STA. 188+00

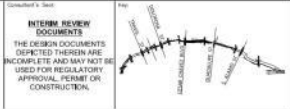
ISSUE	DATE	DESCRIPTION
07/31/2015	70% SUBMITTAL	
03/27/2015	40% SUBMITTAL	



**LOWER REACH MAIN CHANNEL AREA SECTIONS**  
SAN PEDRO CREEK IMPROVEMENTS  
SAN ANTONIO, TEXAS

Project Number:  
00000000228497  
Scale:  
1/8" = 1'-0"  
Date:  
Revised by:  
V. CARRILLO  
Checked by:  
F. DE LA ROSA

Drawing No.  
**70A402**

APP: (SEE PLAN OR CHANGES) / (SEE PLAN OR CHANGES)  
REVISION NO. / (SEE PLAN OR CHANGES)  
DATE: (SEE PLAN OR CHANGES)

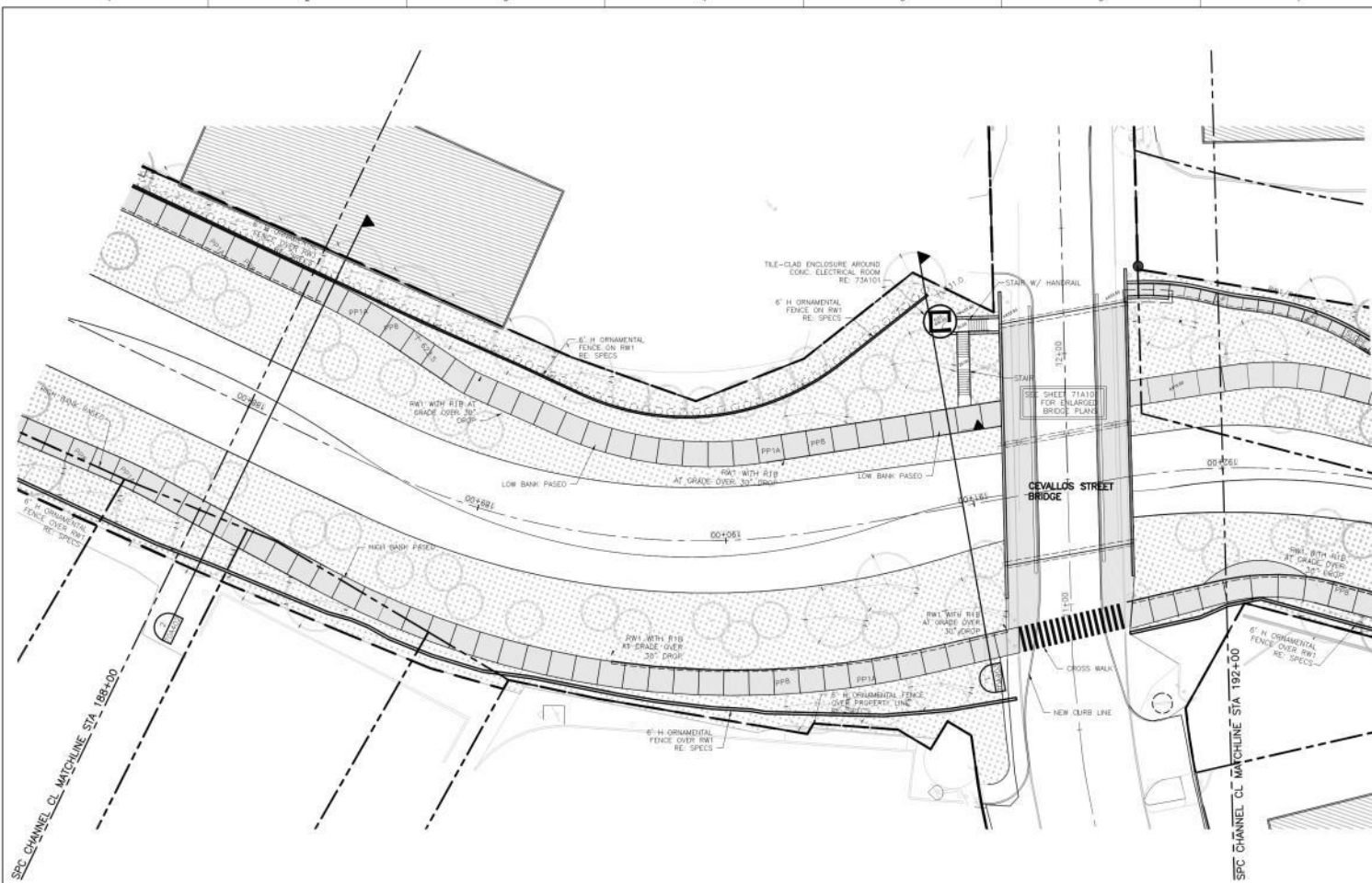

- EXISTING WALL TYPES
- EK1 EXISTING STONE MASONRY WALL - STABILIZE, REPAIR AND RESTORE
  - EK2 EXISTING STONE MASONRY WALL LOWERED TO NEW T.O.W. (CONCRETE REPAIR AND REPAIR FINE MASONRY WORKER PER 4" THICK STONE COPING AND REPAIR REMOVED STONE AS INDICATED)
  - EK3 EXISTING STONE MASONRY WALL W/ CONCRETE REINFORCEMENT - REPAIR AND RESTORE EXISTING STONE MASONRY AND CONCRETE PROVIDE NEW 4" THICK STONE COPING
  - EK4 REPAIR AND RESTORE EXISTING CONCRETE WALL
  - EK5 EXISTING CONCRETE WALL TO REMAIN REMOVE UPPER PORTION OF WALL TO NEW ELEVATION AS INDICATED
- REFER TO SHEET (GRADE & GRAD) FOR ARCHITECTURAL BLANKET TYPES
- REFER TO SHEET (GRADE) FOR ARCHITECTURAL RETAINING WALL TYPES
- REFER TO SHEET (GRADE, BARMS & ISDARD) FOR ARCHITECTURAL BRIDGE TYPES
- REFER TO SHEET (GRADE) FOR CONCRETE SIDEWALK BRIDGE TYPES
- ENTRY MARKER
- ★ INTERPRETIVE GRAPHICS
- ▲ MAP/DIRECTIONAL INFO
- CONCRETE FINISH - REFER ARCHITECTURAL PLAN SERIES AND ISDARD FOR LOCATIONS AND SPECIFIC TYPES
- ▨ NATURAL CONCRETE FINISH W/ PATTERNS IN EXPLODED MASONRY FINISH - REFER TO ARCHITECTURAL PLAN SERIES AND ISDARD FOR LOCATIONS AND SPECIFIC TYPES
- ▧ FINISHES OR UNFINISHED STEEL DECKING - REFER TO ARCHITECTURAL PLAN SERIES FOR LOCATIONS AND TYPES
- ▩ COMPOSITE DECKING - REFER TO ARCHITECTURAL PLAN SERIES FOR LOCATIONS AND TYPES

ISSUE	DATE	DESCRIPTION
	07/31/2015	70% SUBMITTAL
	03/27/2015	40% SUBMITTAL

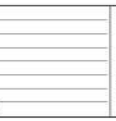

Contractor's Seal  
 CONTRACTOR'S SIGNATURE  
 CONTRACTOR'S TITLE  
 CONTRACTOR'S EXPIRATION DATE

Inspector's Seal  
 INTERIM REVIEW DOCUMENTS  
 THESE DOCUMENTS DERIVED FROM ARE INCOMPLETE AND MAY NOT BE USED FOR REGULATORY APPROVAL, PERMIT OR CONSTRUCTION.

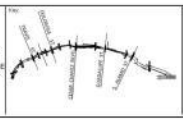

**LOWER REACH MAIN CHANNEL PARTIAL SITE PLAN**

Project Name: 00000500228407  
 Scale: 1" = 20'-0"  
 Drawing No: 70A103  
 Prepared by: W. GARRILLO  
 Checked by: Y. YANG  
 SAN PEDRO CREEK IMPROVEMENTS  
 SAN ANTONIO TEXAS

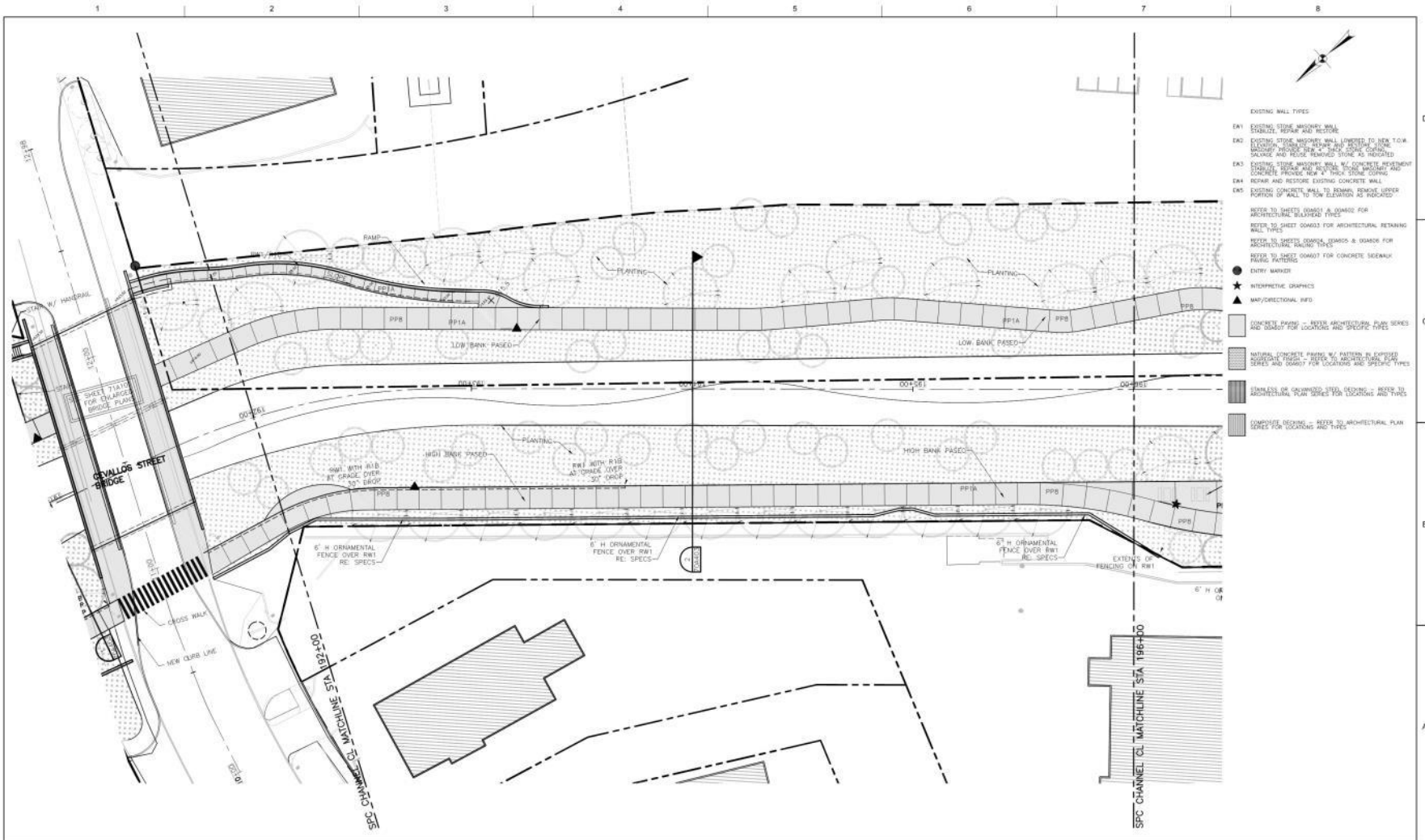

- EXISTING WALL TYPES
- EK1 EXISTING STONE MASSIVE WALL  
CHARLIZE REPAIR AND RESTORE
  - EK2 EXISTING STONE MASSIVE WALL LOWERED TO NEW T.O.M  
REPLACE AND RESTORE EXISTING STONE MASSIVE  
MASONRY MASONRY WITH 4" THICK STONE CONCRETE  
SILLAGE AND RESTORE EXISTING STONE AS INDICATED
  - EK3 EXISTING STONE MASSIVE WALL W/ CONCRETE REINFORCEMENT  
CHARLIZE REPAIR AND RESTORE STONE MASSIVE WALL AND  
CONCRETE PROVIDE NEW 4" THICK STONE COIRING
  - EK4 REMOVE AND RESTORE EXISTING CONCRETE WALL
  - EK5 EXISTING CONCRETE WALL TO REMAIN REMOVE UPPER  
PORTION OF WALL TO NEW ELEVATION AS INDICATED
- SEE TO SHEET (GRADE & DISBOT FOR  
ARCHITECTURAL BLAZED WALL TYPES
- SEE TO SHEET (GRADE & DISBOT FOR ARCHITECTURAL RETAINING  
WALL TYPES
- SEE TO SHEET (GRADE & DISBOT FOR ARCHITECTURAL RETAINING WALL  
TYPES
- SEE TO SHEET (GRADE & DISBOT FOR CONCRETE SIDEWALK  
WALL TYPES
- ENTRY MARKER
  - ★ INTERPRETIVE GRAPHICS
  - ▲ MAP/ORIENTATIONAL INFO
- CONCRETE FINISH - REFER ARCHITECTURAL PLAN SERIES  
AND DISBOT FOR LOCATIONS AND SPECIFIC TYPES
  - ▨ NATURAL CONCRETE FINISH W/ PATTERNS BY EXPLODED  
SUPPORTS FINISH - REFER TO ARCHITECTURAL PLAN  
SERIES AND DISBOT FOR LOCATIONS AND SPECIFIC TYPES
  - ▩ FINISHES OR UNPAVED STEEL DECKING - REFER TO  
ARCHITECTURAL PLAN SERIES FOR LOCATIONS AND FINISHES
  - ▧ COMPOSITE DECKING - REFER TO ARCHITECTURAL PLAN  
SERIES FOR LOCATIONS AND TYPES

ISSUE	DATE	DESCRIPTION
	07/31/2015	70% SUBMITTAL
	03/27/2015	40% SUBMITTAL

  
**SAN ANTONIO RIVER AUTHORITY**  
 Leaders in Watershed Solutions

  
**HDR**  
 Texas P.E. Firm  
 Registration No. F-754

  
**muñoz**

Interm Review Documents  
 THE DESIGN DOCUMENTS  
 DEPICTED THEREIN ARE  
 INCOMPLETE AND MAY NOT BE  
 USED FOR REGULATORY  
 APPROVAL, PERMIT OR  
 CONSTRUCTION.



**LOWER REACH MAIN CHANNEL PARTIAL SITE PLAN**  
 SAN PEDRO CREEK IMPROVEMENTS  
 SAN ANTONIO TEXAS

Project Number: 00000000229407  
 Scale: 1" = 20'-0"  
 Revision by: W. CASPRILLO  
 Date: Y. YANG

Drawing No. **70A104**  
ALL DIMENSIONS ARE TO FACE UNLESS NOTED OTHERWISE



1 2 3 4 5 6 7 8



SPC CHANNEL CL MATCHLINE STA 198+00

SPC CHANNEL CL MATCHLINE STA 209+00

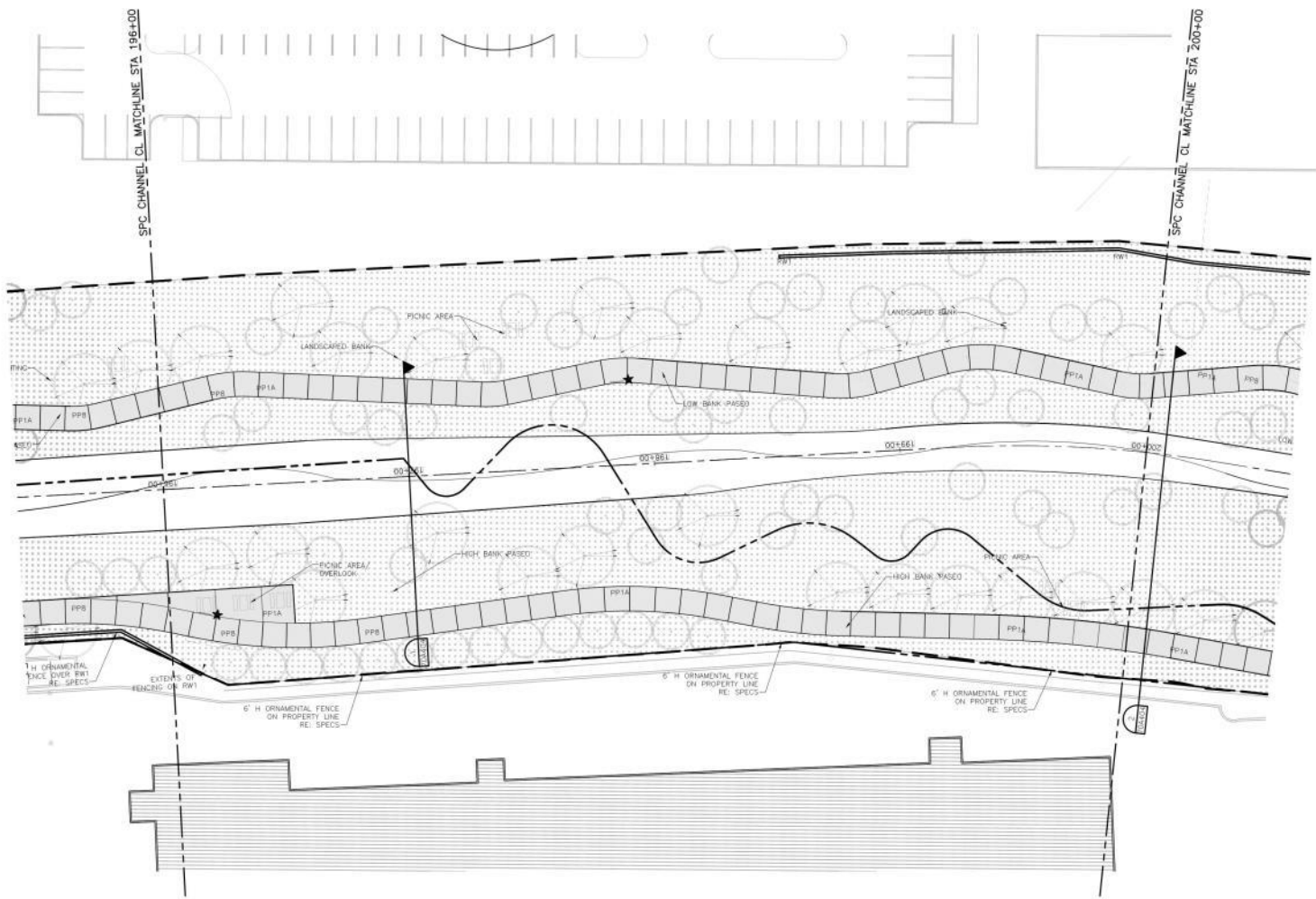

- EXISTING WALL TYPES
- E01 EXISTING STONE MASONRY WALL  
CHARLIZE REPAIR AND RESTORE
- E02 EXISTING STONE MASONRY WALL LOWERED TO NEW T.O.M  
LOCATION. EXISTING REPAIR AND RESTORE. STONE  
MASONRY REPAIR PER "A" PANEL SPEC. CORNER  
SILLING AND PILES REMAIN AS SHOWN
- E03 EXISTING STONE MASONRY WALL W/ CONCRETE REINFORCEMENT  
CHARLIZE REPAIR AND RESTORE. STONE MASONRY AND  
CONCRETE PROVIDE NEW 4" THICK STONE COPIING
- E04 REPAIR AND RESTORE EXISTING CONCRETE WALL
- E05 EXISTING CONCRETE WALL TO REMAIN REMOVE UPPER  
PORTION OF WALL TO T.O.M ELEVATION AS INDICATED
- REFER TO SHEET 06043 & 06046 FOR  
ARCHITECTURAL BLENDED TYPES
- REFER TO SHEET 06043 FOR ARCHITECTURAL RETAINING  
WALL TYPES
- REFER TO SHEET 06043 & 06046 FOR ARCHITECTURAL RETAINING  
WALL TYPES
- REFER TO SHEET 06047 FOR CONCRETE SIDEWALK  
PAVING PATTERNS
- ENTRY MARKER
  - ★ INTERPRETIVE GRAPHIC
  - ▲ MAP/DIRECTIONAL REF.
- CONCRETE PAVING - REFER ARCHITECTURAL PLAN SERIES  
AND 06047 FOR LOCATIONS AND SPECIFIC TYPES
- ▨ NATURAL CONCRETE PAVING W/ PATTERN IN EXPONDED  
AGGREGATE FILL - REFER TO ARCHITECTURAL PLAN  
SERIES AND 06047 FOR LOCATIONS AND SPECIFIC TYPES
- ▧ BRASS/MS OR STAINLESS STEEL DECKING - REFER TO  
ARCHITECTURAL PLAN SERIES FOR LOCATIONS AND TYPES
- ▩ COMPOSITE DECKING - REFER TO ARCHITECTURAL PLAN  
SERIES FOR LOCATIONS AND TYPES

07/31/2015	70% SUBMITTAL	
03/27/2015	40% SUBMITTAL	
ISSUE	DATE	DESCRIPTION



Designer's Seal  
**INTERIM REVIEW DOCUMENTS**  
THE DESIGN DOCUMENTS  
DEPICTED THEREIN ARE  
INCOMPLETE AND MAY NOT BE  
USED FOR REGULATORY  
APPROVAL, PERMITS OR  
CONSTRUCTION.

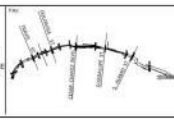

Sheet Name: 00000000129407  
Title: "A" 20'-0"  
Scale: 1"=20'-0"  
Drawn by: W. CASAPRILLO  
Checked by: Y. YANG

### LOWER REACH MAIN CHANNEL PARTIAL SITE PLAN

SAN PEDRO CREEK IMPROVEMENTS  
SAN ANTONIO TEXAS

70A105

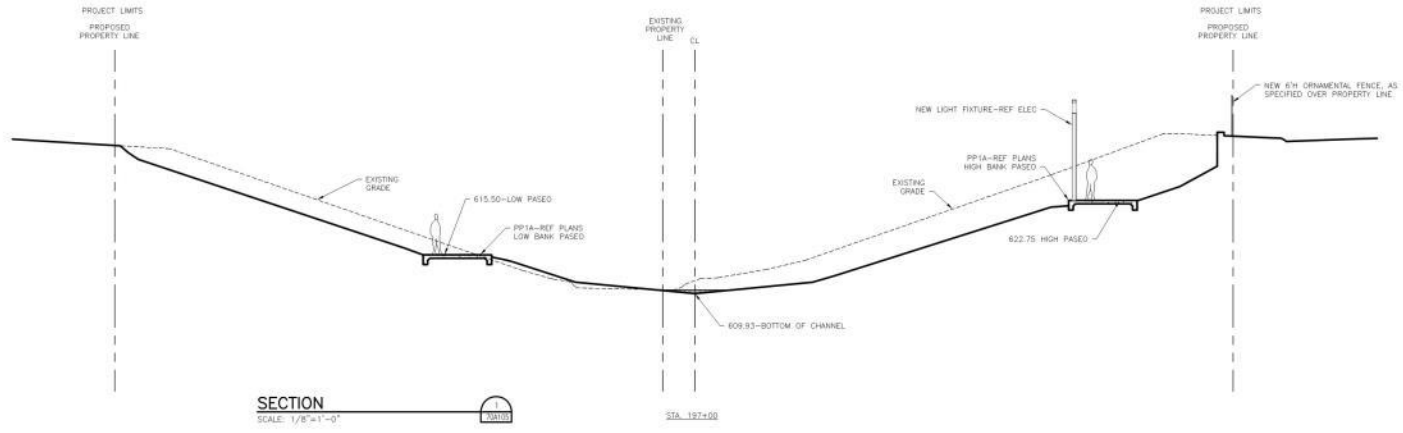

**SECTION**  
SCALE: 1/8"=1'-0"

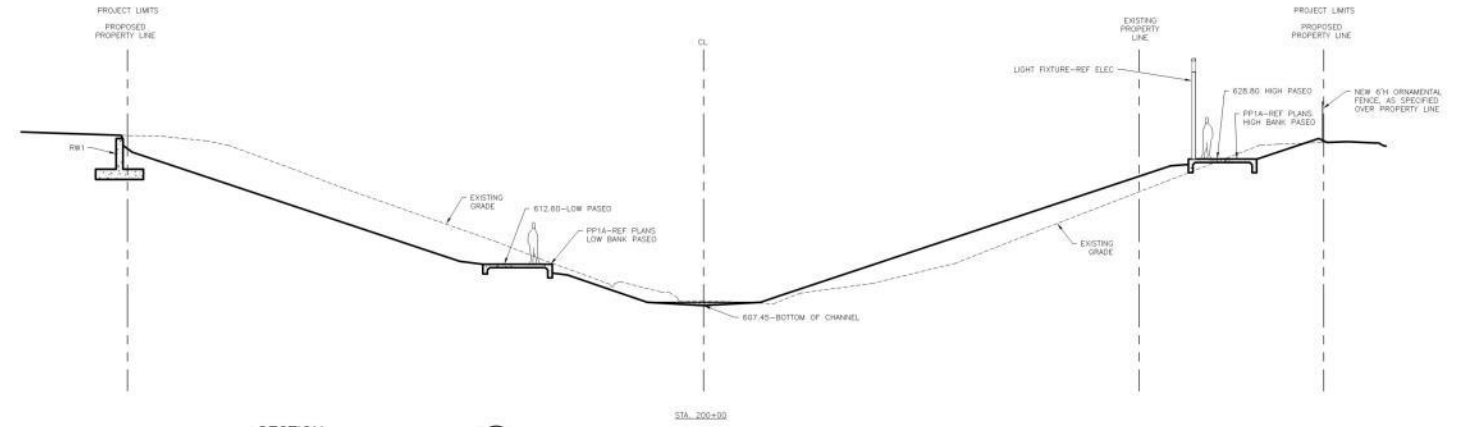

**SECTION**  
SCALE: 1/8"=1'-0"

ISSUE	DATE	DESCRIPTION
07/31/2015	70% SUBMITTAL	
05/27/2015	40% SUBMITTAL	

Project Consultant:  
  
SAN ANTONIO RIVER AUTHORITY  
Leaders in Watershed Solutions

Contractor:  
  
Texas P.E. Firm  
Registration No. F-754

Contractor's Seal:  
THE DESIGN DOCUMENTS  
DEPICTED THEREIN ARE  
INCOMPLETE AND MAY NOT BE  
USED FOR REGULATORY  
APPROVAL, PERMIT OR  
CONSTRUCTION.

Drawing Name:  
**LOWER REACH  
MAIN CHANNEL  
AREA SECTIONS**

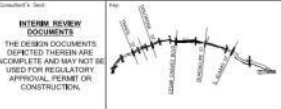

Project Number:  
00000000228497

Scale:  
1/8" = 1'-0"

Date:  
1/2/16

Revised by:  
V. CAMPBELL

Checked by:  
F. DE LA ROSA

Drawing No. **70A404**

THESE DRAWINGS ARE THE PROPERTY OF GOLDER ASSOCIATES, INC. AND ARE TO BE USED ONLY FOR THE PROJECT AND SITE SPECIFICALLY IDENTIFIED HEREIN. ANY REUSE OR MODIFICATION OF THESE DRAWINGS WITHOUT THE WRITTEN CONSENT OF GOLDER ASSOCIATES, INC. IS STRICTLY PROHIBITED.

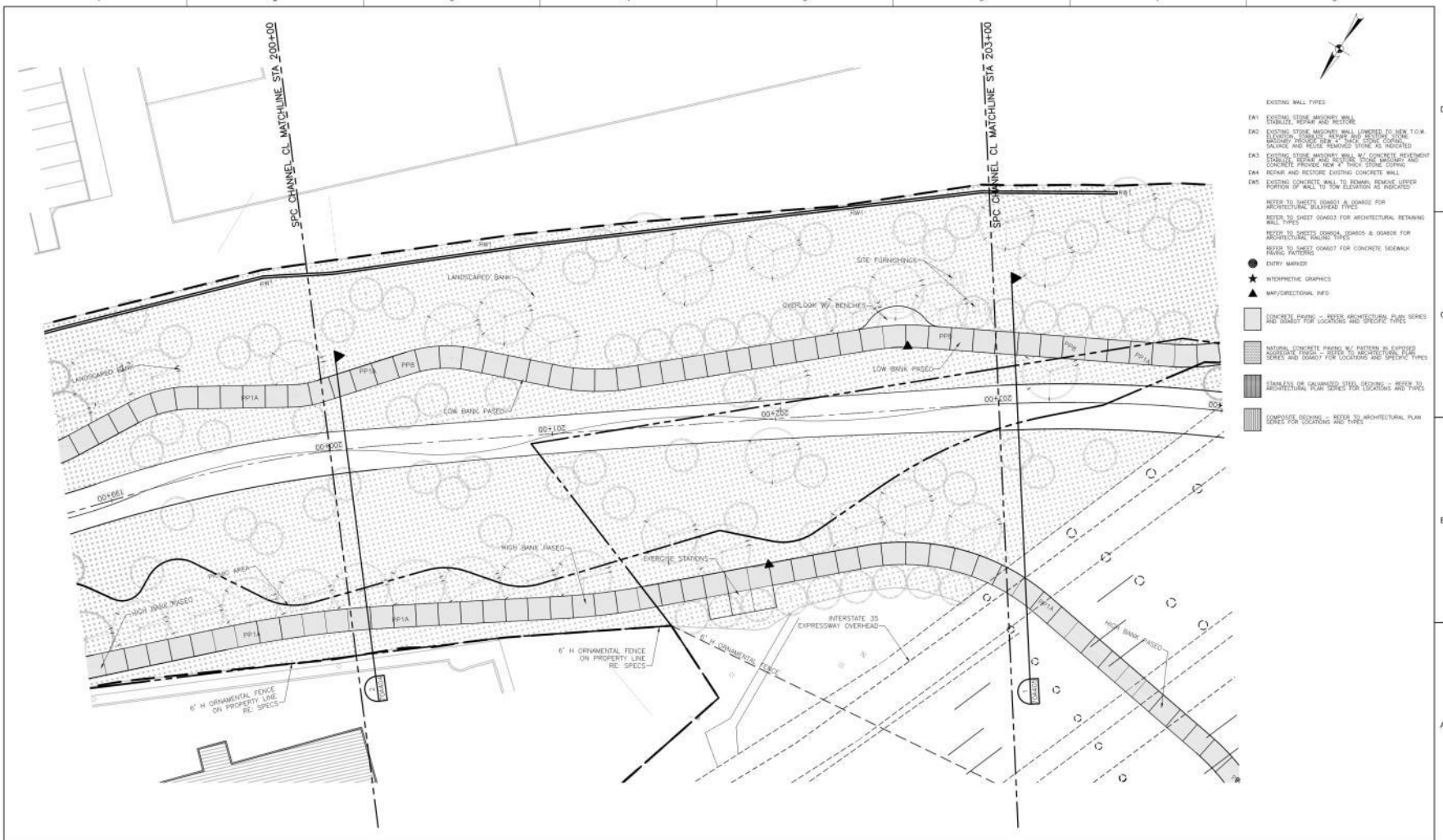

- EXISTING WALL TYPES
- EA1 EXISTING STONE MASSIVE WALL  
STABILIZE, REPAIR AND RECTIFY
  - EA2 EXISTING STONE MASSIVE WALL LOWEDED TO NEW T.O.W.  
FLUSH WITH EXISTING BEARS AND EXISTING STONE  
MASONRY REPAIR PER 4" MIN. STONE CORING  
SOUNDNESS AND REPAIR REWORKED STONE AS INDICATED
  - EA3 EXISTING STONE MASSIVE WALL W/ CONCRETE REINFORCEMENT  
STABILIZE, REPAIR AND RECTIFY STONE MASONRY AND  
CONCRETE PROVIDE NEW 4" THICK STONE COIRING
  - EA4 REPAIR AND RECTIFY EXISTING CONCRETE WALL
  - EA5 EXISTING CONCRETE WALL TO REMAIN REMOVE UPPER  
PORTION OF WALL TO NEW ELEVATION AS INDICATED
- REFERS TO SHEET 00403 FOR ARCHITECTURAL FINISHED WALL TYPES
- REFERS TO SHEET 00403 FOR ARCHITECTURAL RETAINING WALL TYPES
- REFERS TO SHEETS 00405, 0406S & 0406D FOR ARCHITECTURAL RETAINING WALL TYPES
- REFERS TO SHEET 00407 FOR CONCRETE SIDEWALK WALL FINISHING
- ENTRY MARKER
  - ★ INTERPRETIVE GRAPHICS
  - ▲ MAP/ORIENTATIONAL INFO
- CONCRETE PAVING - REFER ARCHITECTURAL PLAN SERIES AND 00407 FOR LOCATIONS AND SPECIFIC TYPES
  - ▨ NATURAL CONCRETE PAVING W/ PATTERNS IN EXPOSED SURFACES FINISH - REFER TO ARCHITECTURAL PLAN SERIES AND 00407 FOR LOCATIONS AND SPECIFIC TYPES
  - ▤ FINISHES OR UNPAVED STEEL DECKING - REFER TO ARCHITECTURAL PLAN SERIES FOR LOCATIONS AND FINISHES
  - ▦ COMPOSITE DECKING - REFER TO ARCHITECTURAL PLAN SERIES FOR LOCATIONS AND TYPES

07/31/2015	70% SUBMITTAL	
03/27/2015	40% SUBMITTAL	
<b>ISSUE</b>	<b>DATE</b>	<b>DESCRIPTION</b>

**SAN ANTONIO RIVER AUTHORITY**  
Leaders in Watershed Solutions

**HDR**  
Texas P.E. Firm  
Registration No. F-754

**muñoz**

Contractor's Seal

**INTERIM REVIEW DOCUMENTS**  
THE DESIGN DOCUMENTS DEPICTED THEREIN ARE INCOMPLETE AND MAY NOT BE USED FOR REGULATORY APPROVAL, PERMIT OR CONSTRUCTION.

Sheet Name

## LOWER REACH MAIN CHANNEL PARTIAL SITE PLAN

SAN PEDRO CREEK IMPROVEMENTS  
SAN ANTONIO TEXAS

Project Number: 00000000229407

Scale: 1" = 20'-0"

Reviewed by: W. CASPILLO

Drawn by: Y. YANG

Sheet No: 70A106

DATE PLOTTED: 03/27/2015 10:57 AM



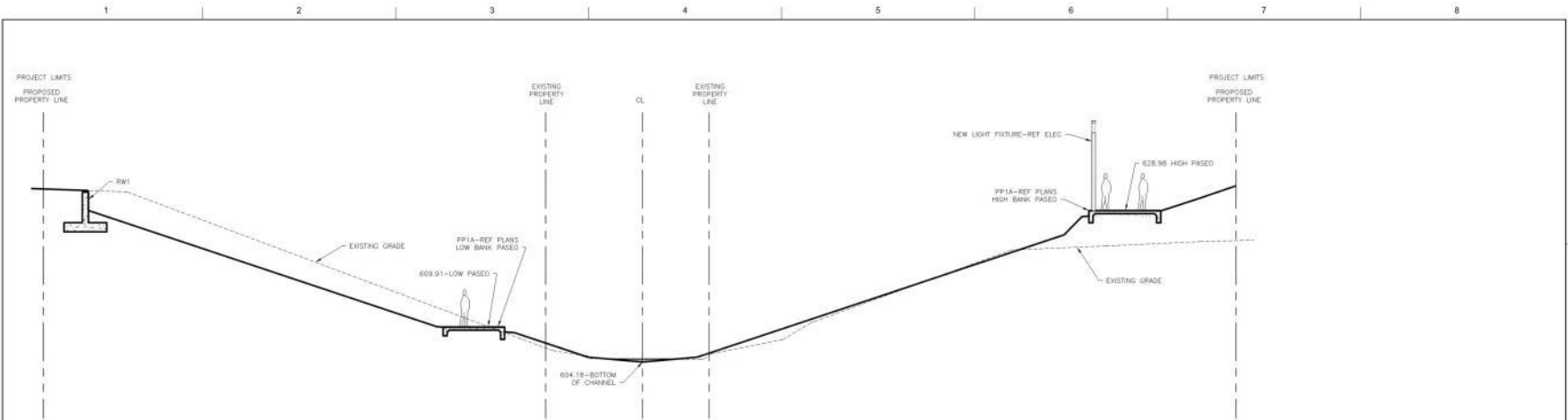

**SECTION**  
SCALE: 1/8"=1'-0"

STA\_203+00

ISSUE	DATE	DESCRIPTION
	07/31/2015	70% SUBMITTAL
	03/27/2015	40% SUBMITTAL

  
**SAN ANTONIO RIVER AUTHORITY**  
 Leaders in Watershed Solutions

**HDR**  
 Texas P.E. Firm  
 Registration No. F-754

  
**muñoz**

**INTERIM REVIEW DOCUMENTS**

THE DESIGN DOCUMENTS DEPICTED THEREIN ARE INCOMPLETE AND MAY NOT BE USED FOR REGULATORY APPROVAL, PERMIT OR CONSTRUCTION.



**LOWER REACH MAIN CHANNEL AREA SECTIONS**

SAN PEDRO CREEK IMPROVEMENTS  
SAN ANTONIO, TEXAS

Project Number: 00000000228497

Scale: 1/8" = 1'-0"

Sheet: 70A405

Prepared by: V. CARPANELLO

Checked by: F. DE LA ROSA





- EXISTING WALL TYPES**
- EK1 EXISTING STONE MASONRY WALL - STABILIZE, REPAIR AND RECTIFY
  - EK2 EXISTING STONE MASONRY WALL LOWERED TO NEW T.O.W. ELEVATION - STABILIZE, REPAIR AND RECTIFY. STONE MASONRY REPAIR PER 4" THICK STONE COURSE, SAND AND POLYMER BLENDED STONE AS INDICATED
  - EK3 EXISTING STONE MASONRY WALL W/ CONCRETE REINFORCEMENT CHANNEL - REPAIR AND RECTIFY. STONE MASONRY AND CONCRETE PROVIDE NEW 4" THICK STONE COURSE
  - EK4 REPAIR AND REDUCE EXISTING CONCRETE WALL
  - EK5 EXISTING CONCRETE WALL TO REMAIN, REMOVE LOWER PORTION OF WALL TO NEW ELEVATION AS INDICATED
- REFER TO SHEET 00403 & 04040 FOR ARCHITECTURAL BLAZED WALL TYPES
- REFER TO SHEET 00403 FOR ARCHITECTURAL RETAINING WALL TYPES
- REFER TO SHEET 00403, 04040 & 04045 FOR ARCHITECTURAL BLAZED TYPES
- REFER TO SHEET 00407 FOR CONCRETE SIDEWALK PAVED TYPES
- ENTRY MARKER
  - ★ INTERPRETIVE GRAPHICS
  - ▲ MAP/ORIENTATIONAL INFO
- CONCRETE PAVING - REFER ARCHITECTURAL PLAN SERIES AND 04047 FOR LOCATIONS AND SPECIFIC TYPES
  - NATURAL CONCRETE PAVING W/ FINISH IN EXPOSED AGGREGATE FINISH - REFER TO ARCHITECTURAL PLAN SERIES AND 04047 FOR LOCATIONS AND SPECIFIC TYPES
  - DIAMOND OR COMPOUND STEEL DECKING - REFER TO ARCHITECTURAL PLAN SERIES FOR LOCATIONS AND TYPES
  - COMPOSITE DECKING - REFER TO ARCHITECTURAL PLAN SERIES FOR LOCATIONS AND TYPES

ISSUE	DATE	DESCRIPTION
	07/31/2015	70% SUBMITTAL
	03/27/2015	40% SUBMITTAL



Disclaimer: THESE DOCUMENTS ARE PRELIMINARY AND INCOMPLETE AND MAY NOT BE USED FOR REGULATORY APPROVAL, PERMIT OR CONSTRUCTION.



**LOWER REACH MAIN CHANNEL PARTIAL SITE PLAN**

Project Number: 00000000129407  
Scale: 1" = 20'-0"  
Prepared by: M. CASPILLO  
Checked by: Y. YANG

Drawing No: 70A107

SAN PEDRO CREEK IMPROVEMENTS  
SAN ANTONIO TEXAS